

ELLIOTT ISLAND PROPOSED FIBER OPTIC CABLE INSTALLATION AERIAL & UNDERGROUND DRAWINGS

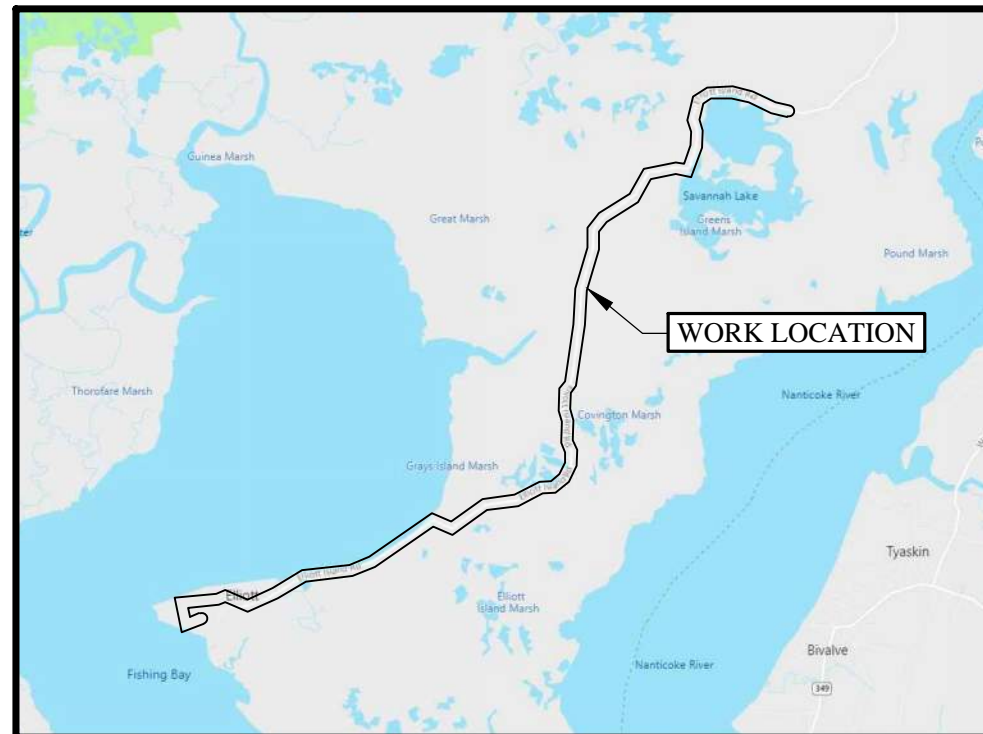

NOT FOR CONSTRUCTION

SCALE

0 50 100

(IN FEET)

1" = 100'

1	COVER & LOCATION MAP
2-3	SHEET LAYOUT
4-11	DETAILS
12-57	IMPACT PLAN SHEETS
58-59	IMPACT TOTALS SHEET



W.O.: XXXXXXXXX

[illegible]

DRAWN BY:	NJK / AAW
CHECKED BY:	JWE / JB
APPROVED BY:	BJF
DRAWING DATE:	AUGUST 2023

PROJECT NUMBER:	022008251B
LOCATION:	DORCHESTER, MD
SCALE:	AS SHOWN
SHEET TITLE:	TITLE SHEET

SHEET NUMBER
1 OF 59

[illegible]

DRAWN BY:	NJK / AAW
CHECKED BY:	JWE / JB
APPROVED BY:	BJF
DRAWING DATE:	AUGUST 2023

PROJECT NUMBER:	022008251B
LOCATION:	DORCHESTER, MD
SCALE:	AS SHOWN
SHEET TITLE:	OVERALL LAYOUT

SHEET NUMBER
2 OF 59

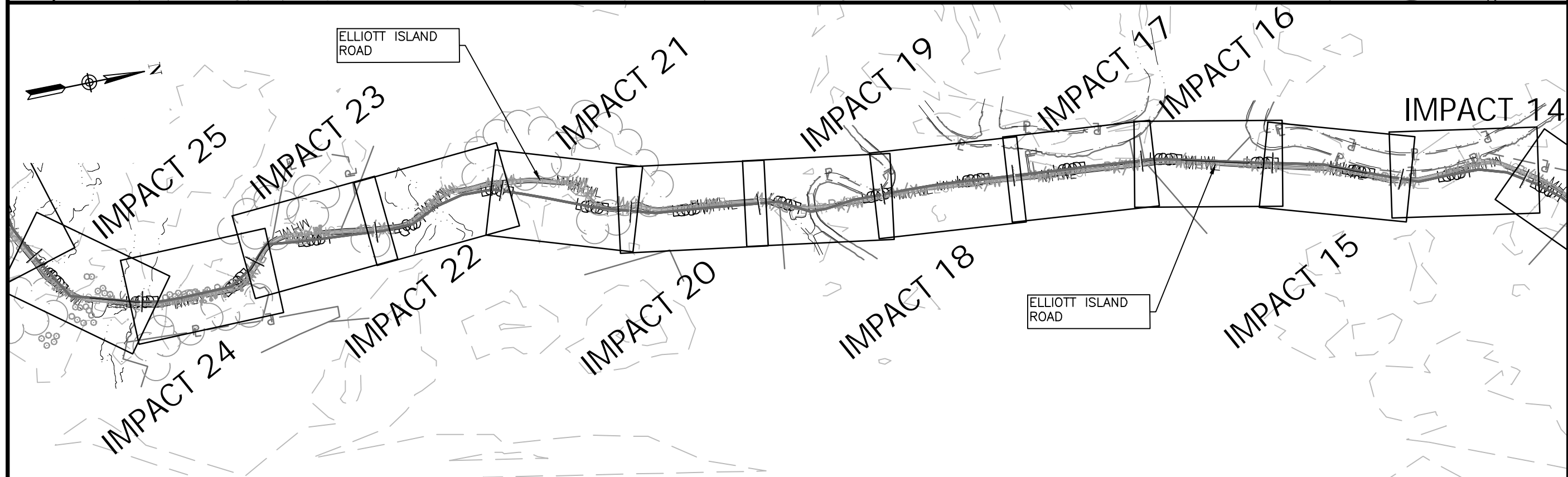
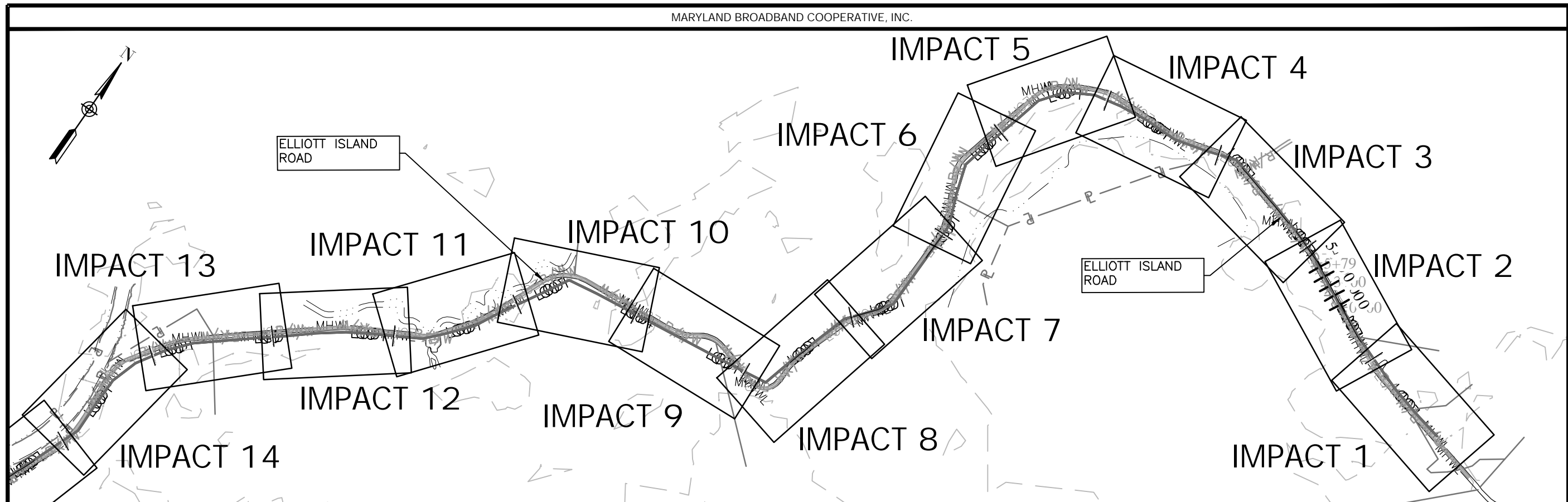

NOTIFY "MISS UTILITY" AT 1-800-257-7777 48 HOURS PRIOR TO DOING ANY EXCAVATION. THE LOCATIONS OF EXISTING UNDERGROUND UTILITIES SHOWN WITHIN THESE PLANS ARE AN APPROXIMATE WAY ONLY AND HAVE NOT BEEN INDEPENDENTLY VERIFIED BY THE OWNER OR ITS REPRESENTATIVE. THE CONTRACTOR SHALL DETERMINE THE EXACT LOCATION OF ALL EXISTING UTILITIES BEFORE COMMENCING WORK, AND AGREES TO BE FULLY RESPONSIBLE FOR ANY AND ALL DAMAGES WHICH MIGHT BE OCCASIONED BY THE CONTRACTORS FAILURE TO EXACTLY LOCATED AND PRESERVE ANY AND ALL UNDERGROUND UTILITIES.

NOT FOR CONSTRUCTION

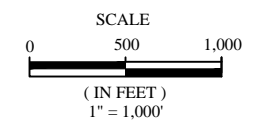

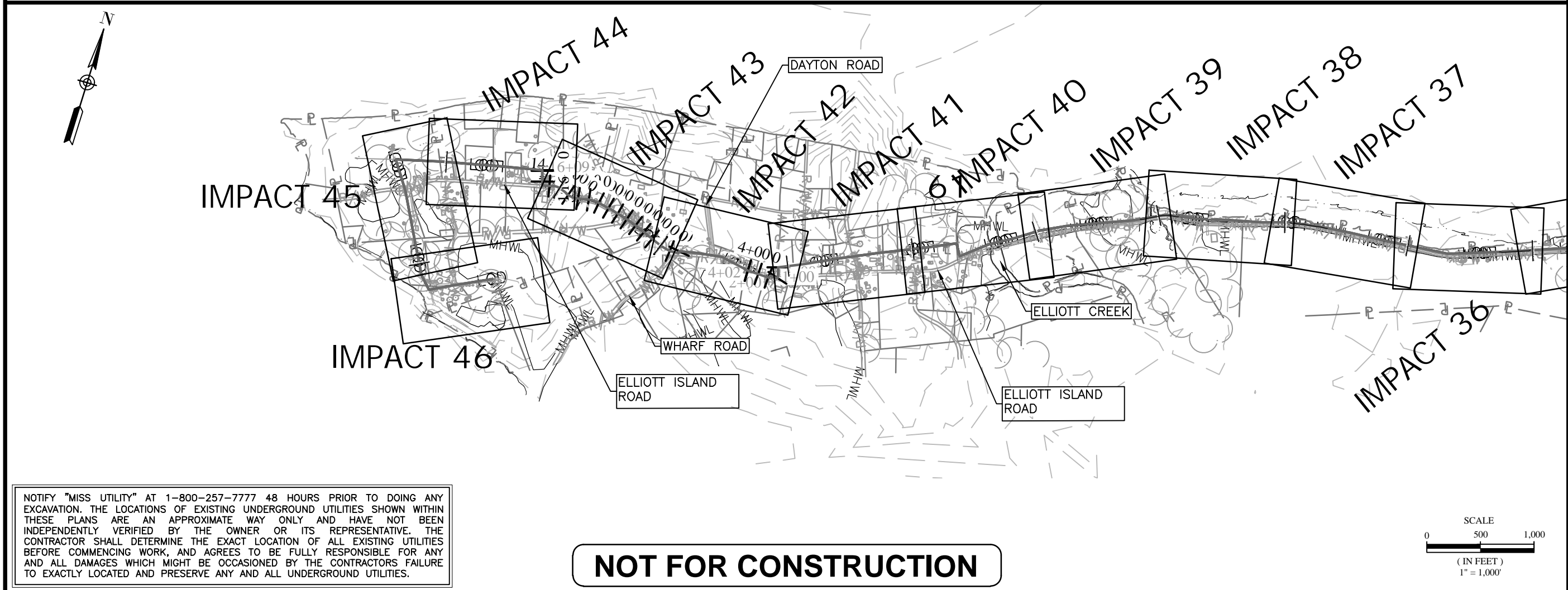
[illegible]

DRAWN BY	NJK / AAW
CHECKED BY	JWE / JB
APPROVED BY:	BJF
DRAWING DATE:	AUGUST 2023

PROJECT NUMBER:	022008251B
LOCATION:	DORCHESTER, MD
SCALE:	AS SHOWN
SHEET TITLE:	OVERALL LAYOUT

SHEET NUMBER
3 OF 59

CONSTRUCTION NOTES

1. THE CONTRACTOR SHALL NOTIFY "MISS UTILITY" (1-800-257-7777) AT LEAST FIVE (5) WORKING DAYS PRIOR TO STARTING ANY WORK.
2. OBSTRUCTIONS SHOWN ON THIS DRAWING ARE FOR THE CONVENIENCE OF THE CONTRACTOR ONLY. KCI TECHNOLOGIES, INC. DOES NOT WARRANT OR GUARANTEE THE CORRECTNESS OR THE COMPLETENESS OF THE INFORMATION GIVEN. THE CONTRACTOR SHALL VERIFY ALL SUCH INFORMATION TO HIS OWN SATISFACTION. IN THE EVENT THAT INFORMATION IS IN CONFLICT WITH INFORMATION OUTLINED, THE CONTRACTOR SHALL IMMEDIATELY NOTIFY THE ENGINEER PRIOR TO STARTING ANY WORK.
3. CONTRACTOR TO VERIFY LOCATION AND ELEVATION OF EXISTING UTILITIES SHOWN HEREOF BEFORE STARTING ANY WORK ON THESE PLANS. CONTRACTOR AGREES TO BE FULLY RESPONSIBLE FOR THE COST OF ANY AND ALL DAMAGES WHICH OCCUR AS A RESULT OF A FAILURE TO EXACTLY LOCATE AND PRESERVE ANY AND ALL EXISTING UTILITIES. HAND DIG WHERE REQUIRED.
4. ALL WORK SHALL BE ACCOMPLISHED IN ACCORDANCE WITH THE CONTRACT DOCUMENTS.
5. IT SHALL BE DISTINCTLY UNDERSTOOD THAT FAILURE TO MENTION SPECIFICALLY ANY WORK WHICH WOULD NORMALLY BE REQUIRED TO COMPLETE THIS PROJECT WILL NOT RELIEVE THE CONTRACTOR OF HIS RESPONSIBILITY TO COMPLETE SUCH WORK.
6. IT SHALL BE THE RESPONSIBILITY OF THE CONTRACTOR TO NOTIFY THE ENGINEER OF ANY DEVIATION FROM THIS PLAN PRIOR TO ANY CHANGE BEING MADE. ANY DEVIATION FROM THIS PLAN WITHOUT WRITTEN AUTHORIZATION FROM THE ENGINEER WILL BE THE RESPONSIBILITY OF THE CONTRACTOR.
7. WHERE TRENCHING TECHNIQUES ARE USED THE MINIMUM DEPTH TO THE TOP OF CONDUIT WILL BE 36" UNLESS APPROVED BY THE PROJECT ENGINEER.
8. ALL EXCAVATIONS WILL HAVE FIBER OPTIC WARNING TAPE INSTALLED A MINIMUM OF 11" BELOW FINAL GRADE.
9. WHENEVER DIRECTIONAL BORING IS UTILIZED TO INSTALL CONDUITS ALL EXCAVATIONS SHALL BE BACKFILLED PER MONTGOMERY COUNTY REQUIREMENTS.
10. IT IS THE RESPONSIBILITY OF THE CONTRACTOR TO HAVE ALL MDSHA OR LOCAL AGENCY TRAFFIC LOOPS LOCATED.
11. CONFIRM MDSHA OR LOCAL AGENCY CORRESPONDENCE, THAT ALL TRAFFIC LOOP LOCATIONS HAVE BEEN COORDINATED FOR MARKING.
12. AT THE END OF EACH WORK DAY CONDUIT CAPS WILL BE PLACED ON ALL VACANT DUCTS.
13. A MINIMUM BENDING RADIUS OF 24" FOR FIBER CABLE WILL BE ADHERED TO.
14. MAXIMUM CABLE INSTALLATION TENSION SHALL NOT EXCEED 600 POUNDS.
15. IF APPLICABLE, THE CONTRACTOR SHALL BE RESPONSIBLE FOR THE REMOVAL AND STORAGE OF ALL SHRUBBERY TO BE REPLACED.
16. RESTORATION OF THE CONSTRUCTION AREA TO ORIGINAL OR BETTER CONDITION SHALL BE THE RESPONSIBILITY OF THE CONTRACTOR.
17. PLACE 6" OF 3/4" CRUSHED ROCK IN THE BOTTOM OF THE PIT PRIOR TO PLACING THE HANDHOLE.
18. ALWAYS HAND DIG WITHIN 2' OF MARKED UTILITIES.
19. PLACE A COIL OF SLACK IN EACH HANDHOLE/MANHOLE AS SPECIFIED.
20. EXCAVATE OUTSIDE THE DRIP LINE OF ALL TREES TO PREVENT ROOT DAMAGE. FIELD ADJUST CONDUIT RUN AS NEEDED TO COMPLY WITH THIS REQUIREMENT.
21. CONSTRUCTION MATERIALS AND STAGING AREAS ARE NOT PERMITTED WITHIN 25' BUFFER ZONE OF WETLANDS, CREEKS, AND STREAMS. THE CURB AND GUTTER IS NOT TO BE DISTURBED WITHOUT PRIOR APPROVAL.
22. IN THE EVENT THAT IT IS NECESSARY TO REMOVE ANY PORTION OF THE CURB AND GUTTER, IT IS TO BE REPLACED SEAM TO SEAM IN A MATCHING CONFIGURATION TO THE ADJACENT CURB AND GUTTER.

NOTIFY "MISS UTILITY" AT 1-800-257-7777 48 HOURS PRIOR TO DOING ANY EXCAVATION. THE LOCATIONS OF EXISTING UNDERGROUND UTILITIES SHOWN WITHIN THESE PLANS ARE AN APPROXIMATE WAY ONLY AND HAVE NOT BEEN INDEPENDENTLY VERIFIED BY THE OWNER OR ITS REPRESENTATIVE. THE CONTRACTOR SHALL DETERMINE THE EXACT LOCATION OF ALL EXISTING UTILITIES BEFORE COMMENCING WORK, AND AGREES TO BE FULLY RESPONSIBLE FOR ANY AND ALL DAMAGES WHICH MIGHT BE OCCASIONED BY THE CONTRACTORS FAILURE TO EXACTLY LOCATED AND PRESERVE ANY AND ALL UNDERGROUND UTILITIES.

GENERAL NOTES

1. GENERAL NOTES SHALL APPLY TO ALL DRAWINGS.
2. ALL WORK SHALL COMPLY WITH APPLICABLE STATE, COUNTY, & LOCAL REGULATORY AGENCIES. INCLUDING BUT NOT LIMITED TO OSHA, MDSA, ETC.
3. THE CONTRACTOR SHALL CONTACT THE ADJACENT PROPERTY OWNERS A MINIMUM OF 24 HOURS IN ADVANCE OF CONSTRUCTION AT THE WORK SITE.
4. ALL TRAFFIC CONTROL DEVICES SHALL BE IN PLACE BEFORE WORK IS STARTED. DEVICES NO LONGER REQUIRED SHALL BE REMOVED AS SOON AS POSSIBLE.
5. PEDESTRIAN TRAFFIC AREAS MUST BE MAINTAINED AT ALL TIMES. PEDESTRIANS MAY NOT BE REROUTED ONTO PRIVATE PROPERTY OR INTO STREETS.
6. NO EQUIPMENT OR MATERIALS SHALL BE STORED OR PERMITTED TO STAND UNPROTECTED WHERE TRAFFIC IS MAINTAINED.
7. NO EQUIPMENT OR MATERIALS SHALL BE STORED ON ROAD SURFACE DURING NON-WORKING PERIODS.
8. NO EQUIPMENT OR MATERIALS SHALL BE STORED ON SIDEWALK AT ANY TIME.
9. EXCAVATION MATERIAL SHALL BE STORED AWAY FROM THE PAVED ROADWAY. ALL SPILLED MATERIAL WILL BE REMOVED IMMEDIATELY.
10. EXISTING SIGNS, DELINEATORS, GUARDRAILS, MARKERS, TREES, SHRUBS, FENCES, WALKS, STEPS, ETC., THAT ARE DISTURBED BY THIS CONSTRUCTION SHALL BE REPLACED OR RESTORED TO THEIR ORIGINAL CONDITION OR TO THE SATISFACTION OF THE INSPECTING ENGINEER, PROPERTY OWNER, CITY, COUNTY, STATE AND/OR ANY OTHER AGENCY HAVING AUTHORITY/JURISDICTION.
11. CITY, COUNTY, STATE ROAD SIGNS, DELINEATORS, GUARDRAILS, ETC. SHALL NOT BE REMOVED. WRITTEN PERMISSION SHALL BE REQUIRED PRIOR TO ANY EXCAVATION IN THIS AREA.
12. ALL WORK SHALL BE PERFORMED IN ACCORDANCE WITH THE CITY, COUNTY, STATE SPECIFICATIONS AND STANDARDS.
13. ALL PERSONS WHO FLAG TRAFFIC ON RIGHT-OF-WAY MUST BE MDSA CERTIFIED FLAGGER.
14. ALL SURFACE AND SUBSURFACE RESTORATION IS TO BE IDENTICAL TO THE ADJACENT UNDISTURBED AREAS.
15. THE CONTRACTOR IS RESPONSIBLE FOR ANY UTILITY DAMAGES. WHEN ANY PERSON DAMAGES A UTILITY LINE OR PROTECTIVE COATING DURING EXCAVATION OR DEMOLITION THE AFFECTED UTILITY WILL BE NOTIFIED IMMEDIATELY BY THE CONTRACTOR.
16. ON ALL WORK ASSOCIATED WITH MDSA PROJECTS THE RESIDENT ADMINISTRATOR FOR MDSA MUST BE NOTIFIED AT LEAST 48 HRS BEFORE STARTING WORK.
17. CONTRACTOR IS RESPONSIBLE FOR ALL DENSITY TESTING REQUIRED AND FOR SEDIMENT CONTROL REGULATIONS COMPLIANCE.
18. NO HANDHOLES ARE TO BE PLACED WITHIN DITCHLINES.
19. ALL MAINTENANCE OF TRAFFICE TO BE PERFORMED IN ACCORDANCE WITH MDSA 2015 DESIGN STANDARDS, INDEX 600 SERIES.

LEGEND

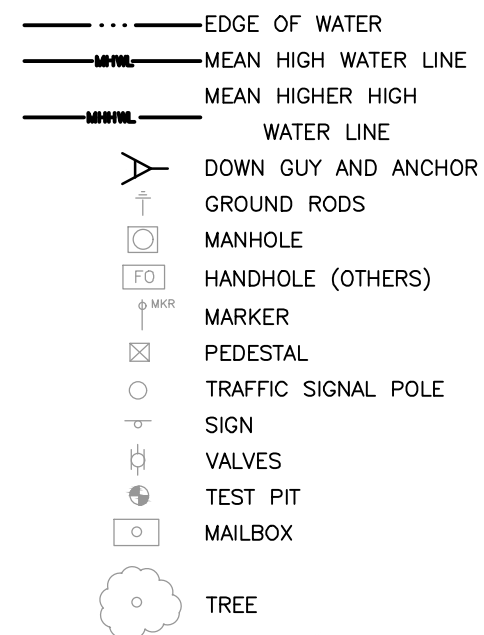
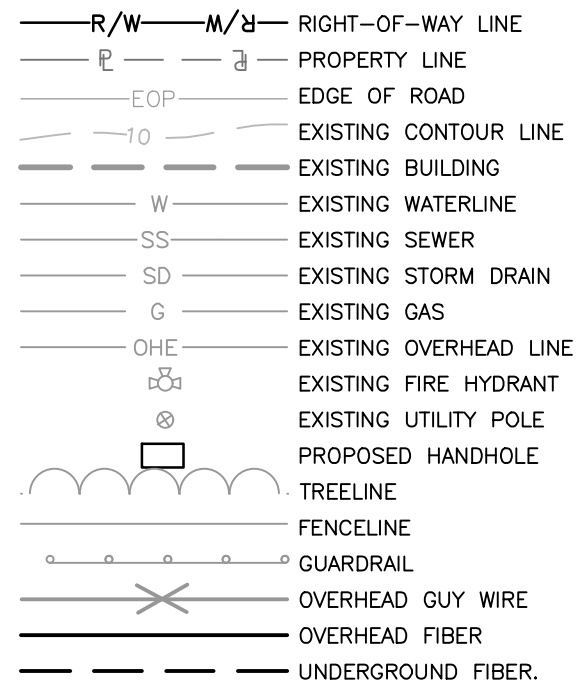

XXXX CT FIBER COUNT

ABBREVIATIONS

ATT	ATTACH
PL	PLACE
A	ANCHOR
DG	DOWN GUY
ATC	ABOVE TOP COMM.
NMR	NO MAKE READY
2ND	SECONDARY
D/L	DRIP LOOP
DP	DELMARVA POWER
P TO P	POLE TO POLE GUY
L	LOWER
R	RAISE
TR	TRAFFIC CABLE
CATV	CABLE TV
S/S	SLACK SPAN
S/L	STREET LIGHT
NEU.	NEUTRAL
VZ	VERIZON
EXT.	EXTEND
R /W CIRCLE	RISER
W/H	WEATHER HEAD
U/G	U GUARD

NOT FOR CONSTRUCTION

PROJECT:

ELLIOTT ISLAND



MARYLAND BROADBAND
COOPERATIVE, INC.
2129A Northwood Drive
Salisbury, MD 21801

W.O.: XXXXXXXX

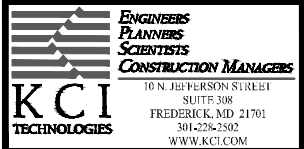
[illegible]

DRAWN BY:	NJK / AAW
CHECKED BY:	JWE / JB
APPROVED BY:	BJF
DRAWING DATE:	AUGUST 2023

PROJECT NUMBER:	022008251B
LOCATION:	DORCHESTER, MD
SCALE:	AS SHOWN
SHEET TITLE:	GENERAL NOTES LEGEND

SHEET NUMBER

4 OF 59

W.O.: XXXXXXXX

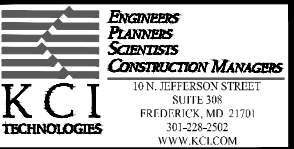
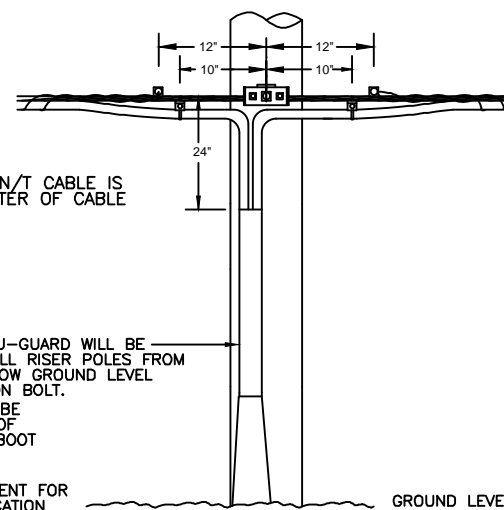
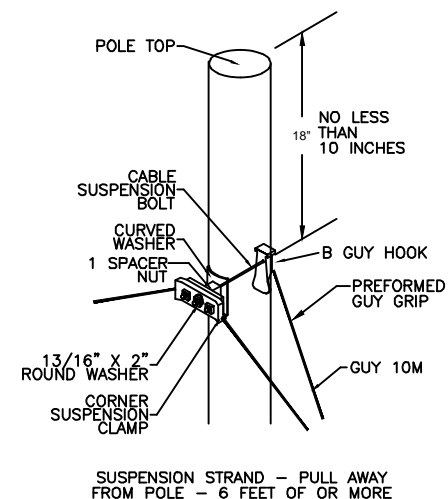
[illegible]

1. CONVENTIONAL AERIAL CONSTRUCTION TECHNIQUES WILL BE USED IN THE PLACEMENT OF FIBER OPTIC CABLE.
2. CABLE TENSION WILL BE MONITORED AND RECORDED AS THE CABLE IS PULLED THROUGH CABLE ROLLERS.
3. CABLE ROLLERS WILL BE SPACED AT A MAXIMUM INTERVAL OF THIRTY-FIVE FEET (35'). TYPE "B" ROLLERS WILL BE USED. CONTRACTORS ARE REQUIRED TO PROVIDE SUFFICIENT ROLLERS AND PULL-LINE TO PLACE AT LEAST 25,000 FT OF CABLE IN A SINGLE PULL.
4. AERIAL CABLE GUIDES WILL BE USED.
5. 10M UTILITY GRADE GALVANIZED STEEL STRAND WILL BE USED AND TENSIONED WITH A STRAND DYNAMOMETER (UNLESS OTHERWISE NOTED ON PRINT)
6. STRAND WILL BE PLACED AS SPECIFIED ON ENGINEERING PLANS.
7. PRELASHING OF CABLE TO STRAND WILL NOT BE ALLOWED.
8. CABLE WILL BE DOUBLE LASHED WITH 45 MIL STAINLESS LASHING WIRE.
9. HIGH IMPACT POLYVINYL CHLORIDE HELICAL STRIP TREE GUARDS (PREFORMED LINE PRODUCTS PART NUMBER PTG-0112 /PTG-0146) WILL BE PLACED AT ALL LOCATIONS WHERE CROWN CASTLE FIBER CONTACTS TREES AND BRANCHES OR WHERE PRINTS SPECIFY.

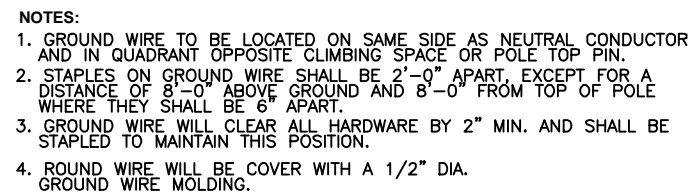

NOT FOR CONSTRUCTION

DRAWN BY:	NJK / AAW
CHECKED BY:	JWE / JB
APPROVED BY:	BJF
DRAWING DATE:	AUGUST 2023

PROJECT NUMBER:	022008251B
LOCATION:	DORCHESTER, MD
SCALE:	AS SHOWN
SHEET TITLE:	TYPICAL AERIAL

W.O.: XXXXXXXX

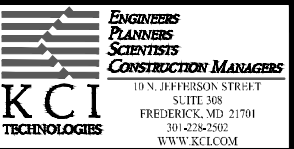
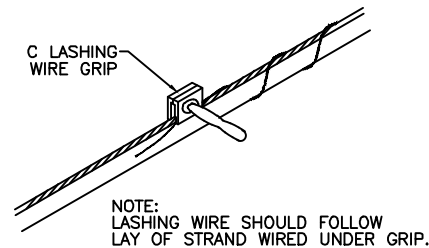

Diagram illustrating the components of a bolted joint assembly:

- CLAMPING NUT
- SHOULDERS
- 1st LASHING WIRE
- 2nd LASHING WIRE
- TERMINATING NUT
- GROOVED PLATES
- 1st WASHER
- 2nd WASHER
- THREADED STUD

REMOVE ANY SLACK IN THE LASHING WIRE BY MAINTAINING A PULL ON THE WIRE AND TAPPING THE STRAND SHARPLY. THEN FORM THE WIRE OVER THE STUD AND TIGHTEN THE NUT. CUT THE FREE END OF THE LASHING WIRE OFF 3/4" BEYOND THE END OF THE CLAMP.

C LASHING WIRE GRIP INSTALLED ON STRAND



NOTE:
LASHING WIRE SHOULD FOLLOW
LAY OF STRAND WIRED UNDER GRIP.

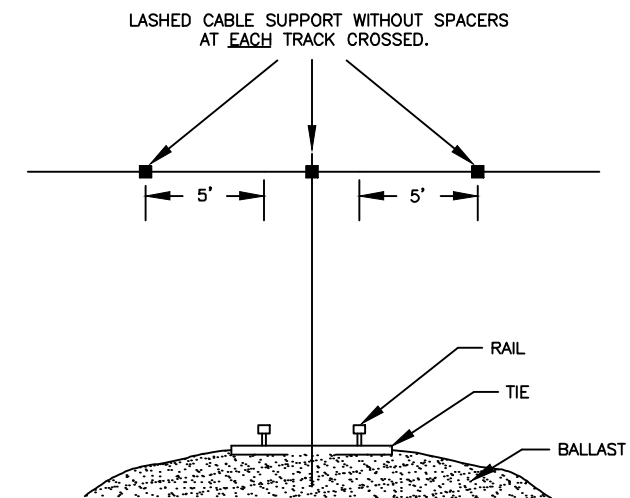

FOUR INCH (4") GALVANIZED STEEL —
U—GUARD WILL BE PLACED OVER
CABLE AT ALL RISER POLES FROM
TWELVE INCHES (12") BELOW GRADE
LEVEL TO TWENTY FOUR INCHES (24")
BELOW SUSPENSION BOLT.
A GALVANIZED BOOT WILL BE INSTALLED
BOTTOM OF U— GUARD WITH 6"
OF BOOT BELOW GRADE.

HDPE TO 6" ABOVE GRADE

36" MINIMUM
BENDING RADIUS

TYPICAL ARRANGEMENT OF CABLE LASHER AND CABLE GUIDE

NOT FOR CONSTRUCTION

REVISIONS	
NO.	DATE

DRAWN BY:	NJK / AAW
CHECKED BY:	JWE / JB
APPROVED BY:	BJF
DRAWING DATE:	AUGUST 2023

PROJECT NUMBER:	022008251B
LOCATION:	DORCHESTER, MD
SCALE:	AS SHOWN
SHEET TITLE:	TYPICAL AERIAL

SHEET NUMBER
6 OF 59

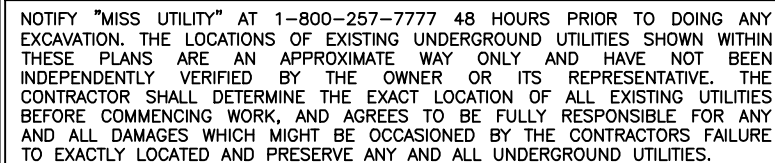

NOT FOR CONSTRUCTION



**ENGINEERS
PLANNERS
SCIENTISTS
CONSTRUCTION MANAGERS**

10 N. JEFFERSON STREET
SUITE 308
FREDERICK, MD 21701
301-228-2502
WWW.KCI.COM

[illegible]

DRAWN BY:	NJK / AAW
CHECKED BY:	JWE / JB
APPROVED BY:	BJF
DRAWING DATE:	AUGUST 2023

PROJECT NUMBER:	022008251B
LOCATION:	DORCHESTER, MD
SCALE:	AS SHOWN
SHEET TITLE:	TYPICAL AFRIAL

W.O.: XXXXXXXX

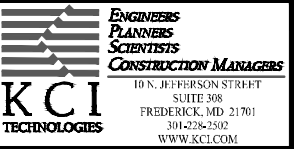
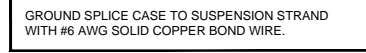
[illegible]

10M SUSPENDED STRAND

"V" SHAPED PROTECTION

FIBER OPTIC CABLE

3 TURNS OF STAINLESS STEEL LASHED CABLE SUPPORT

SPLICE CASE

NOTIFY "MISS UTILITY" AT 1-800-257-7777 48 HOURS PRIOR TO DOING ANY EXCAVATION, THE LOCATIONS OF EXISTING UNDERGROUND UTILITIES SHOWN WITHIN THESE PLANS ARE AN APPROXIMATE WAY ONLY AND HAVE NOT BEEN INDEPENDENTLY VERIFIED BY THE OWNER OR ITS REPRESENTATIVE. THE CONTRACTOR SHALL DETERMINE THE EXACT LOCATION OF ALL EXISTING UTILITIES BEFORE COMMENCING WORK, AND AGREES TO BE FULLY RESPONSIBLE FOR ANY AND ALL DAMAGES WHICH MIGHT BE OCCASIONED BY THE CONTRACTORS FAILURE TO EXACTLY LOCATED AND PRESERVE ANY AND ALL UNDERGROUND UTILITIES.

NOT FOR CONSTRUCTION

DRAWN BY	NJK / AAW
CHECKED BY	JWE / JB
APPROVED BY:	BJF
DRAWING DATE:	AUGUST 2023

PROJECT NUMBER:	022008251B
LOCATION:	DORCHESTER, MD
SCALE:	AS SHOWN
SHEET TITLE:	TYPICAL AERIAL

TYPICAL DETAIL "J"

FIBER SLACK COIL STRAND STORAGE APPLICATION

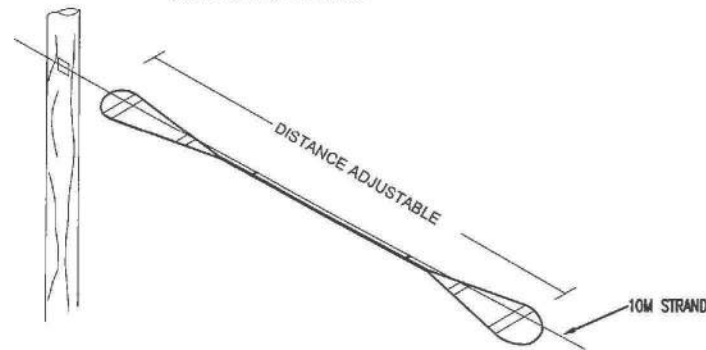

TYPICAL DETAIL "K"

IN-LINE SPLICE APPLICATION

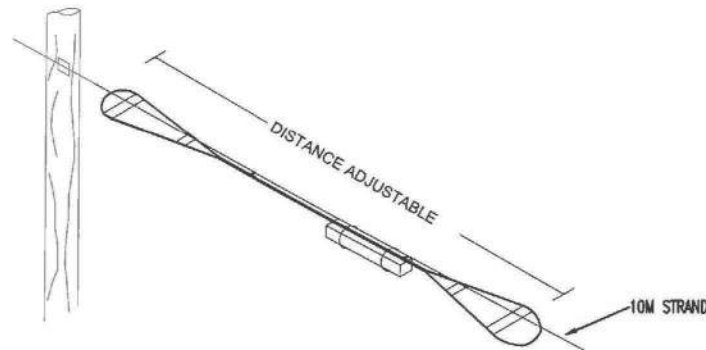

TYPICAL DETAIL "L"

BUTT SPLICE APPLICATION

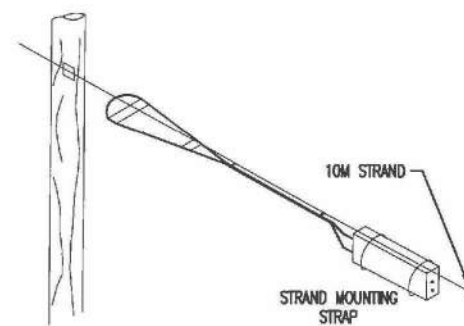

TYPICAL DETAIL "M"

SINGLE & DOUBLE FIBER "SNOWSHOES"

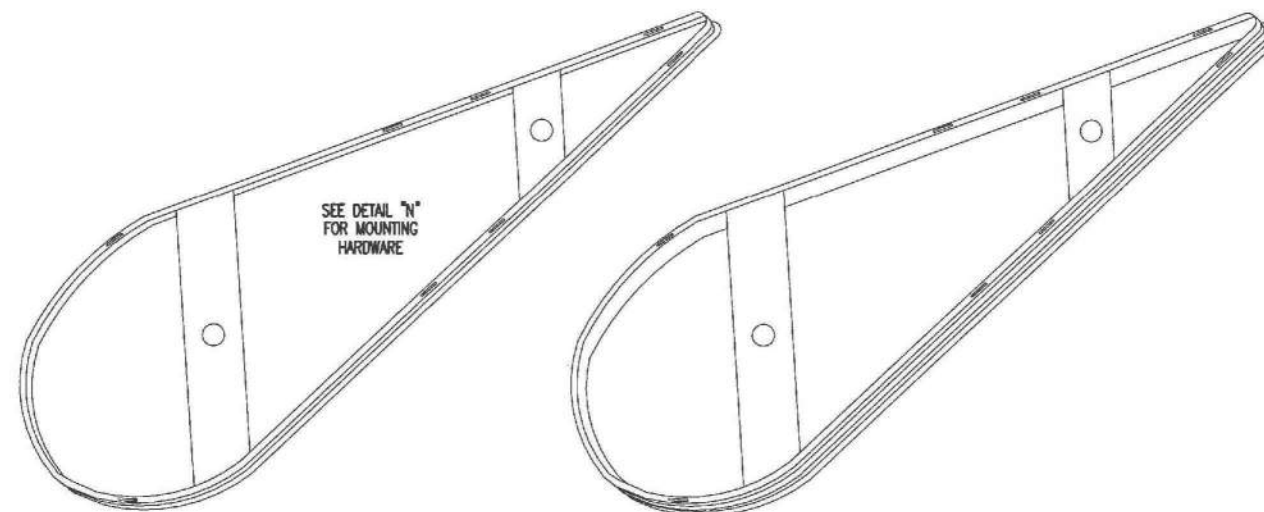

NOTIFY "MISS UTILITY" AT 1-800-257-7777 48 HOURS PRIOR TO DOING ANY EXCAVATION. THE LOCATIONS OF EXISTING UNDERGROUND UTILITIES SHOWN WITHIN THESE PLANS ARE AN APPROXIMATE WAY ONLY AND HAVE NOT BEEN INDEPENDENTLY VERIFIED BY THE OWNER OR ITS REPRESENTATIVE. THE CONTRACTOR SHALL DETERMINE THE EXACT LOCATION OF ALL EXISTING UTILITIES BEFORE COMMENCING WORK, AND AGREES TO BE FULLY RESPONSIBLE FOR ANY AND ALL DAMAGES WHICH MIGHT BE OCCASIONED BY THE CONTRACTORS FAILURE TO EXACTLY LOCATED AND PRESERVE ANY AND ALL UNDERGROUND UTILITIES.

NOT FOR CONSTRUCTION

[illegible]

DRAWN BY:	NJK / AAW
CHECKED BY:	JWE / JB
APPROVED BY:	BJF
DRAWING DATE:	AUGUST 2023

PROJECT NUMBER:	022008251B
LOCATION:	DORCHESTER, MD
SCALE:	AS SHOWN
SHEET TITLE:	TYPICAL AERIAL

SHEET NUMBER
9 OF 59

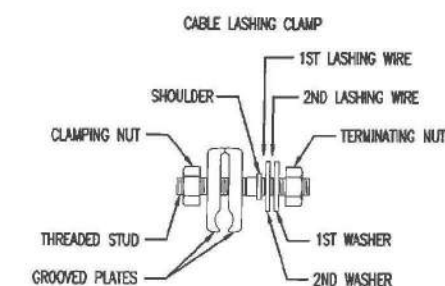
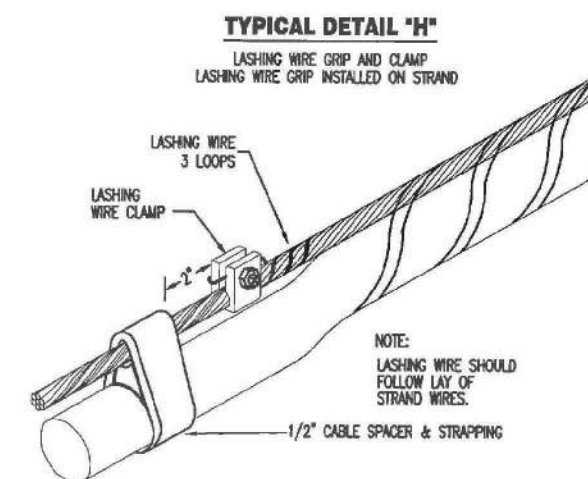
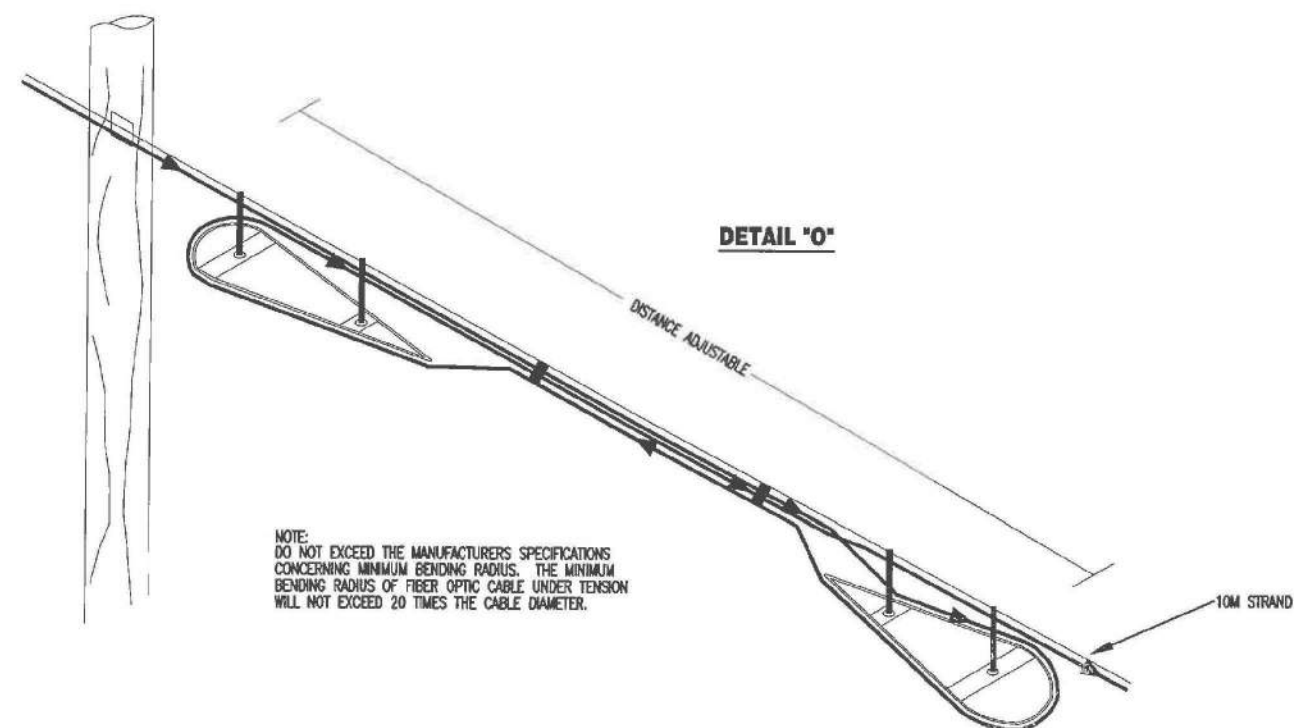
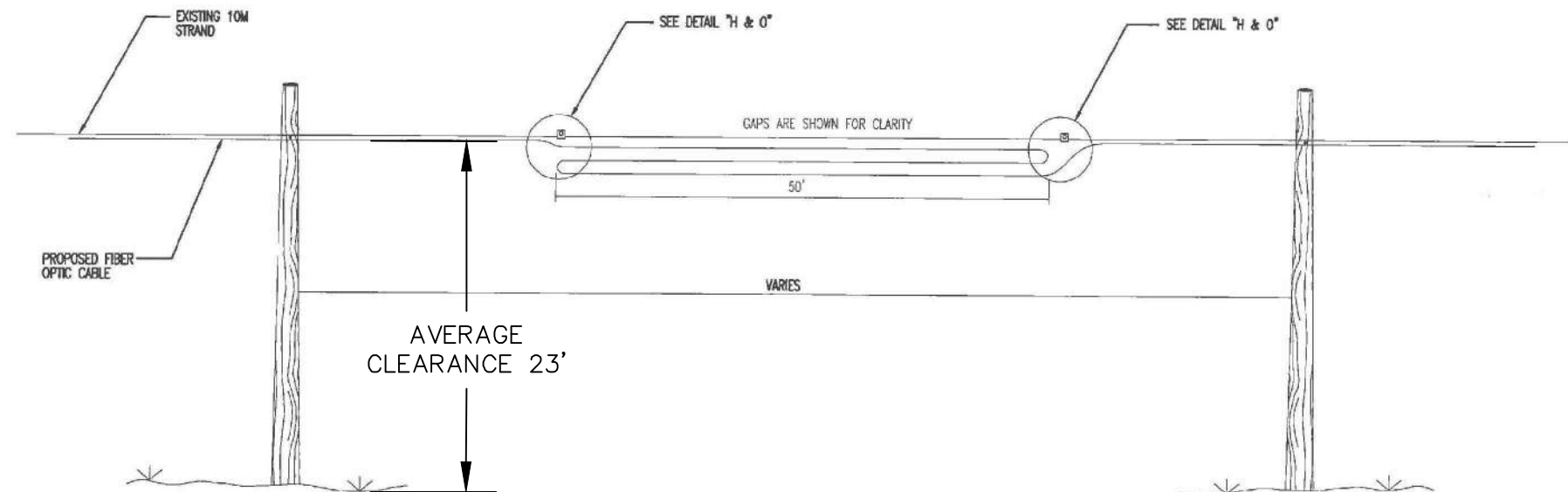

NOT FOR CONSTRUCTION

[illegible]

DRAWN BY	NJK / AAW
CHECKED BY	JWE / JB
APPROVED BY:	BJF
DRAWING DATE:	AUGUST 2023

PROJECT NUMBER:	022008251B
LOCATION:	DORCHESTER, MD
SCALE:	AS SHOWN
SHEET TITLE:	TYPICAL AERIAL

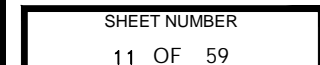
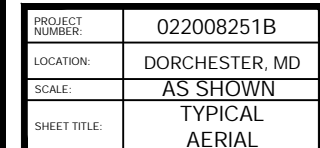
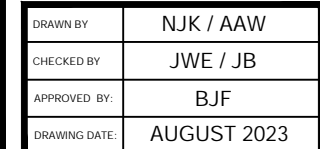
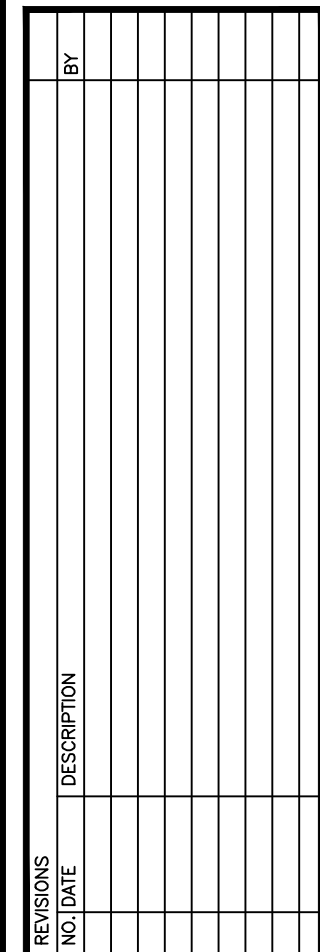

NOT FOR CONSTRUCTION

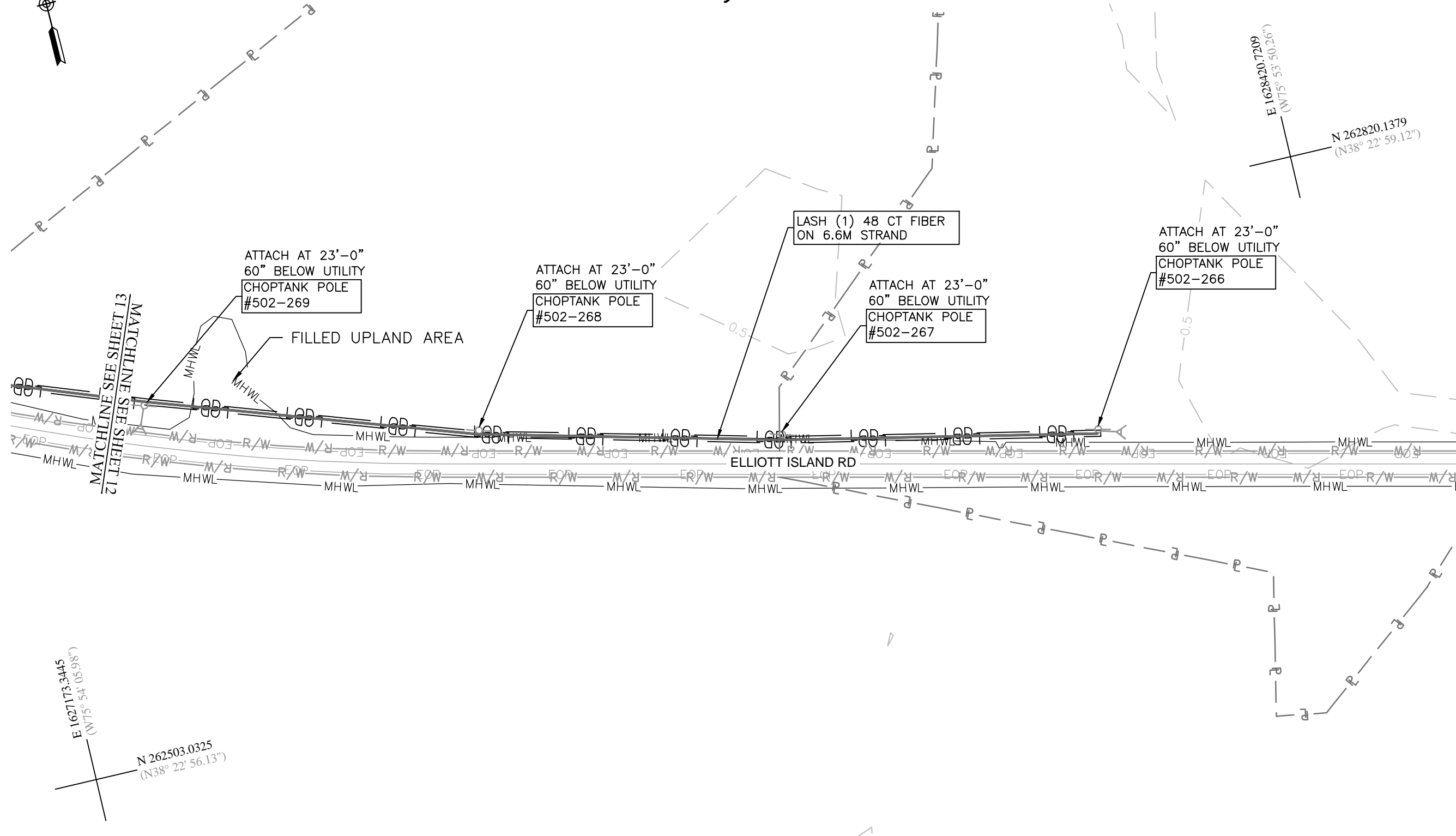

LENGTH OVER STATE TIDAL WETLAND: 857 LF

NOT FOR CONSTRUCTION

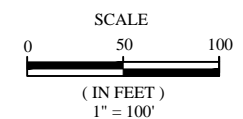

**ENGINEERS
PLANNERS
SCIENTISTS
CONSTRUCTION MANAGERS**

10 N. JEFFERSON STREET
SUITE 308
FREDERICK, MD 21701
301-228-2502
WWW.KCI.COM

[illegible]

DRAWN BY:	NJK / AAW
CHECKED BY:	JWE / JB
APPROVED BY:	BJF
DRAWING DATE:	AUGUST 2023

PROJECT NUMBER:	022008251B
LOCATION:	DORCHESTER, MD
SCALE:	AS SHOWN
SHEET TITLE:	IMPACT 1 ELLIOTT ISLAND RD

SHEET NUMBER
12 OF 59



614.3191
° 23' 07.24")

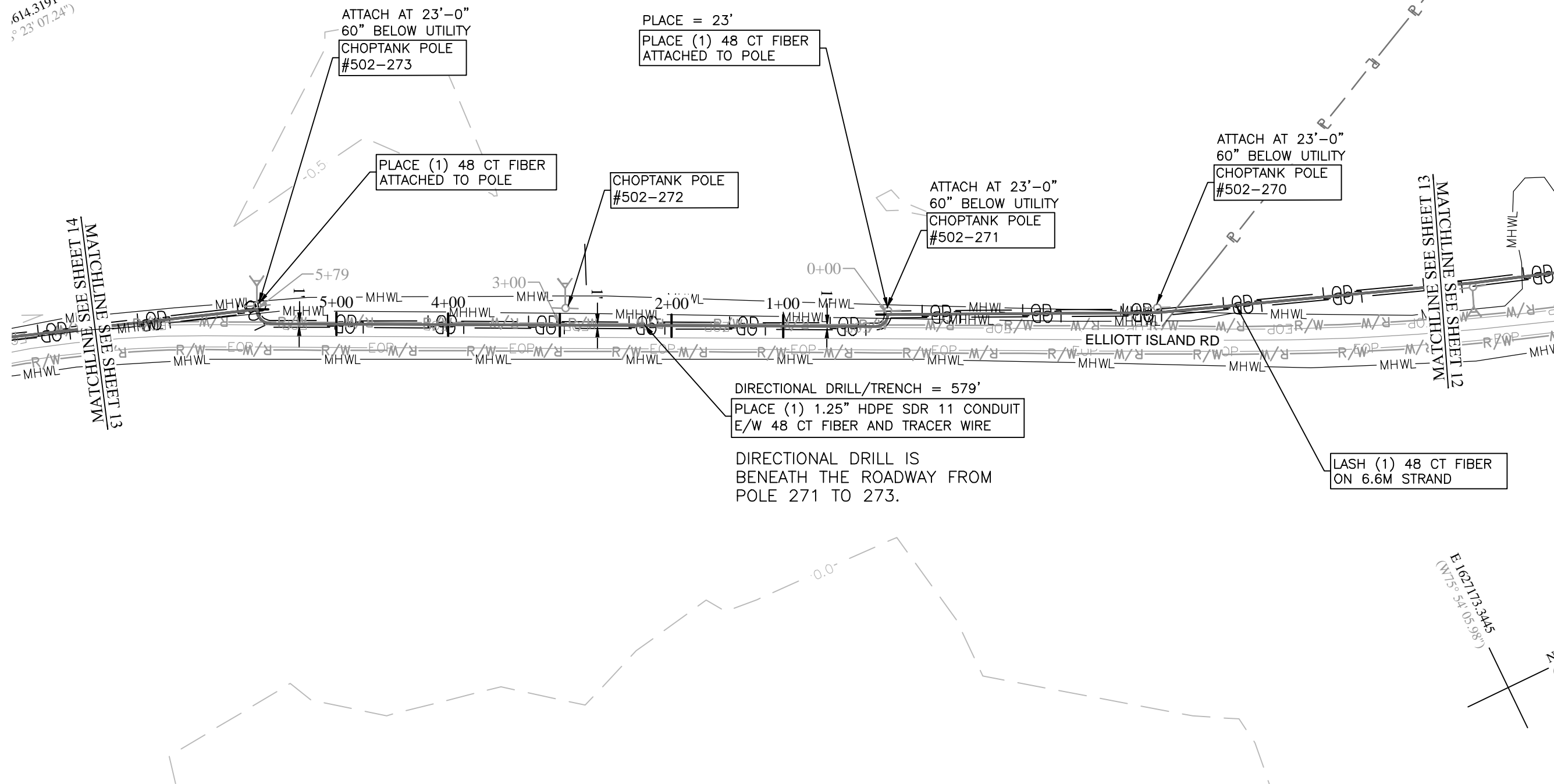

NOTIFY "MISS UTILITY" AT 1-800-257-7777 48 HOURS PRIOR TO DOING ANY EXCAVATION. THE LOCATIONS OF EXISTING UNDERGROUND UTILITIES SHOWN WITHIN THESE PLANS ARE AN APPROXIMATE WAY ONLY AND HAVE NOT BEEN INDEPENDENTLY VERIFIED BY THE OWNER OR ITS REPRESENTATIVE. THE CONTRACTOR SHALL DETERMINE THE EXACT LOCATION OF ALL EXISTING UTILITIES BEFORE COMMENCING WORK, AND AGREES TO BE FULLY RESPONSIBLE FOR ANY AND ALL DAMAGES WHICH MIGHT BE OCCASIONED BY THE CONTRACTORS FAILURE TO EXACTLY LOCATED AND PRESERVE ANY AND ALL UNDERGROUND UTILITIES.

LENGTH OVER STATE TIDAL WETLAND: 246 LF
LENGTH OVER PRIVATE TIDAL WETLAND: 396 LF

NOT FOR CONSTRUCTION

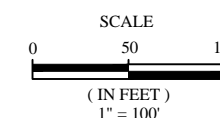

W.O.: XXXXXXXXX

[illegible]

DRAWN BY:	NJK / AAW
CHECKED BY:	JWE / JB
APPROVED BY:	BJF
DRAWING DATE:	AUGUST 2023

PROJECT NUMBER:	022008251B
LOCATION:	DORCHESTER, MD
SCALE:	AS SHOWN
SHEET TITLE:	IMPACT 2 ELLIOTT ISLAND RD

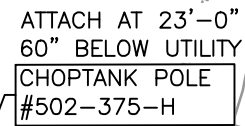

ATTACH AT 23'-0"
60" BELOW UTILITY
CHOPTANK POLE
#502-275

LASH (1) 48 CT FIBER
ON 6.6M STRAND

ATTACH AT 23'-0"
60" BELOW UTILITY
CHOPTANK POLE
#502-274-H

ATTACH AT 23'-0"
60" BELOW UTILITY
CHOPTANK POLE
#502-274

LENGTH OVER STATE TIDAL WETLAND: 362 LF
LENGTH OVER PRIVATE TIDAL WETLAND: 604 LF

NOT FOR CONSTRUCTION

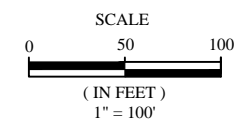

NOTIFY "MISS UTILITY" AT 1-800-257-7777 48 HOURS PRIOR TO DOING ANY EXCAVATION. THE LOCATIONS OF EXISTING UNDERGROUND UTILITIES SHOWN WITHIN THESE PLANS ARE AN APPROXIMATE WAY ONLY AND HAVE NOT BEEN INDEPENDENTLY VERIFIED BY THE OWNER OR ITS REPRESENTATIVE. THE CONTRACTOR SHALL DETERMINE THE EXACT LOCATION OF ALL EXISTING UTILITIES BEFORE COMMENCING WORK, AND AGREES TO BE FULLY RESPONSIBLE FOR ANY AND ALL DAMAGES WHICH MIGHT BE OCCASIONED BY THE CONTRACTORS FAILURE TO EXACTLY LOCATED AND PRESERVE ANY AND ALL UNDERGROUND UTILITIES.

[illegible]

DRAWN BY:	NJK / AAW
CHECKED BY:	JWE / JB
APPROVED BY:	BJF
DRAWING DATE:	AUGUST 2023

PROJECT NUMBER:	022008251B
LOCATION:	DORCHESTER, MD
SCALE:	AS SHOWN
SHEET TITLE:	IMPACT 3 ELLIOTT ISLAND RD

Dorchester County
Maryland

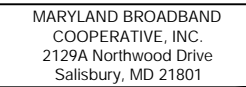

**ENGINEERS
PLANNERS
SCIENTISTS
CONSTRUCTION MANAGERS**

KCI
TECHNOLOGIES

10 N. JEFFERSON STREET
SUITE 308
FREDERICK, MD 21701
301-228-2502
WWW.KCI.COM

[illegible]

DRAWN BY:	NJK / AAW
CHECKED BY:	JWE / JB
APPROVED BY:	BJF
DRAWING DATE:	AUGUST 2023

PROJECT NUMBER:	022008251B
LOCATION:	DORCHESTER, MD
SCALE:	AS SHOWN
SHEET TITLE:	IMPACT 4 ELLIOTT ISLAND RD

SHEET NUMBER
15 OF 59

NOTIFY "MISS UTILITY" AT 1-800-257-7777 48 HOURS PRIOR TO DOING ANY EXCAVATION. THE LOCATIONS OF EXISTING UNDERGROUND UTILITIES SHOWN WITHIN THESE PLANS ARE AN APPROXIMATE WAY ONLY AND HAVE NOT BEEN INDEPENDENTLY VERIFIED BY THE OWNER OR ITS REPRESENTATIVE. THE CONTRACTOR SHALL DETERMINE THE EXACT LOCATION OF ALL EXISTING UTILITIES BEFORE COMMENCING WORK, AND AGREES TO BE FULLY RESPONSIBLE FOR ANY AND ALL DAMAGES WHICH MIGHT BE OCCASIONED BY THE CONTRACTORS FAILURE TO EXACTLY LOCATED AND PRESERVE ANY AND ALL UNDERGROUND UTILITIES.

LENGTH OVER STATE TIDAL WETLAND: 1,084 LF

NOT FOR CONSTRUCTION

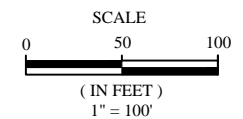

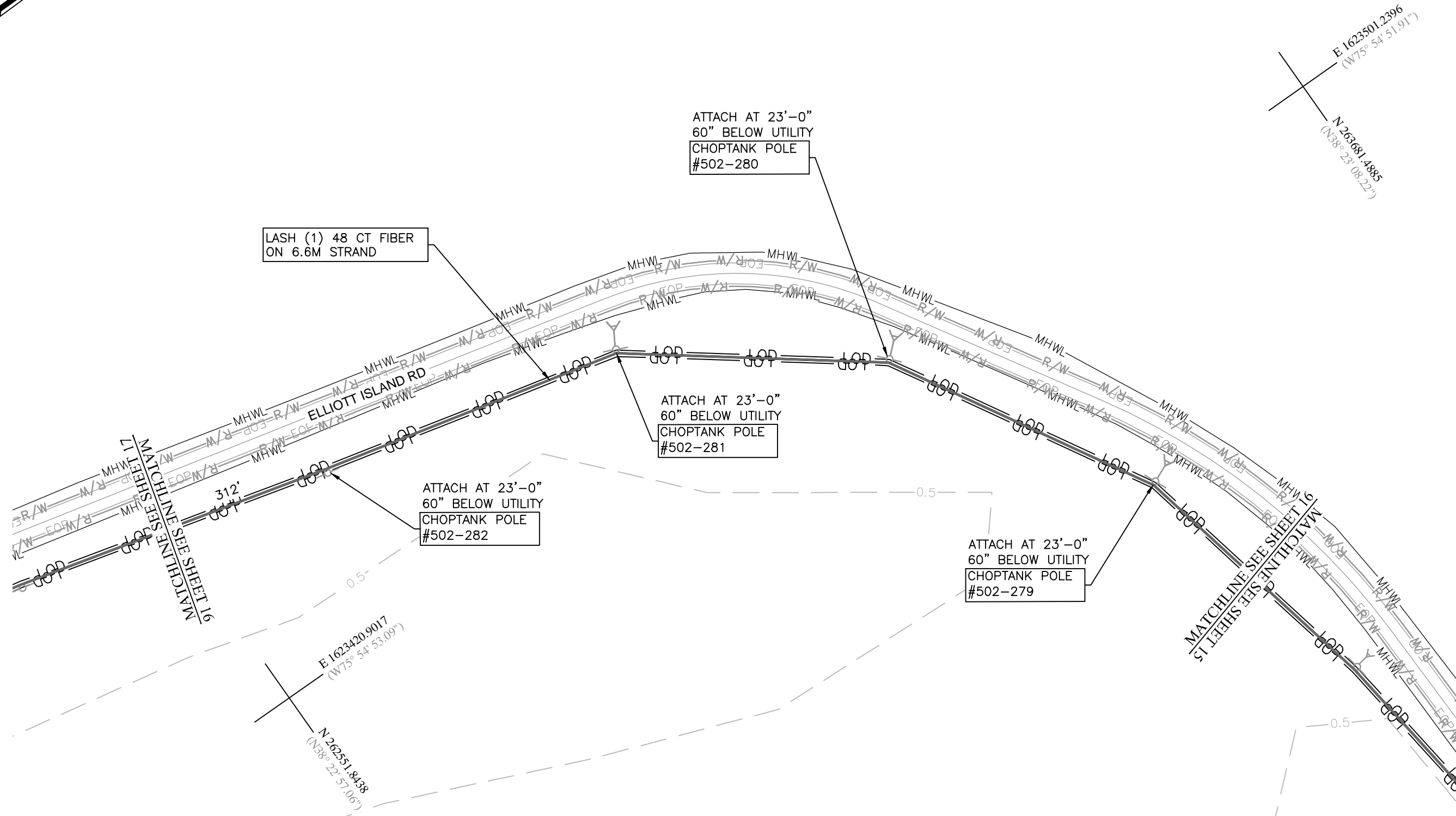
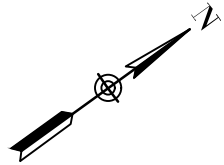

LENGTH OVER STATE TIDAL WETLAND: 1,131 LF

NOT FOR CONSTRUCTION

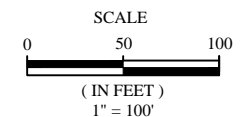

**ENGINEERS
PLANNERS
SCIENTISTS
CONSTRUCTION MANAGERS**

10 N. JEFFERSON STREET
SUITE 308
FREDERICK, MD 21701
301-228-2502
WWW.KCI.COM

[illegible]

DRAWN BY	NJK / AAW
CHECKED BY	JWE / JB
APPROVED BY:	BJF
DRAWING DATE:	AUGUST 2023

PROJECT NUMBER:	022008251B
LOCATION:	DORCHESTER, MD
SCALE:	AS SHOWN
SHEET TITLE:	IMPACT 5 ELLIOTT ISLAND RD

SHEET NUMBER
16 OF 59

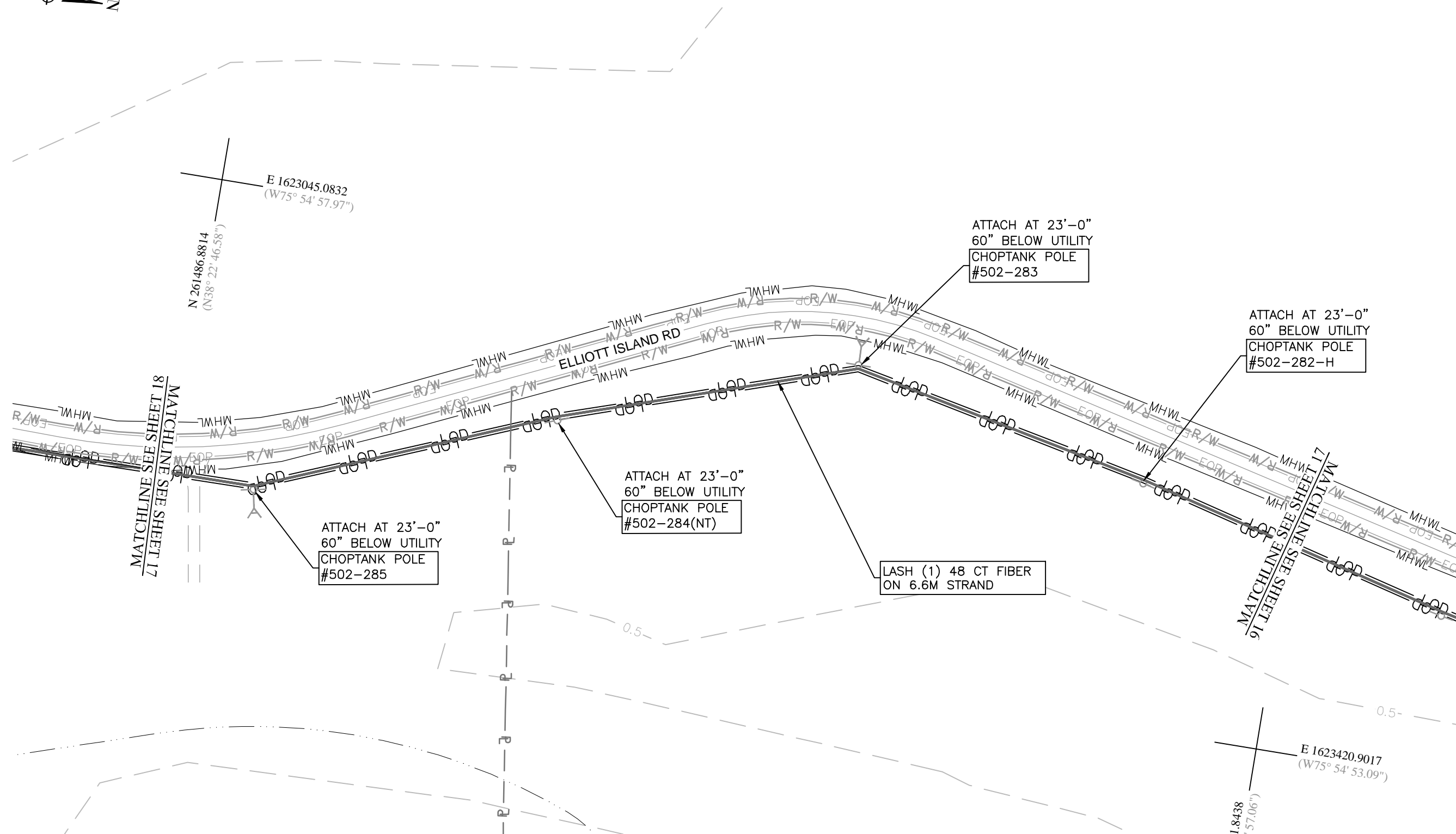

NOTIFY "MISS UTILITY" AT 1-800-257-7777 48 HOURS PRIOR TO DOING ANY EXCAVATION. THE LOCATIONS OF EXISTING UNDERGROUND UTILITIES SHOWN WITHIN THESE PLANS ARE AN APPROXIMATE WAY ONLY AND HAVE NOT BEEN INDEPENDENTLY VERIFIED BY THE OWNER OR ITS REPRESENTATIVE. THE CONTRACTOR SHALL DETERMINE THE EXACT LOCATION OF ALL EXISTING UTILITIES BEFORE COMMENCING WORK, AND AGREES TO BE FULLY RESPONSIBLE FOR ANY AND ALL DAMAGES WHICH MIGHT BE OCCASIONED BY THE CONTRACTORS FAILURE TO EXACTLY LOCATED AND PRESERVE ANY AND ALL UNDERGROUND UTILITIES.

LENGTH OVER STATE TIDAL WETLAND: 1,128 LF

NOT FOR CONSTRUCTION

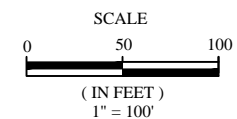

ELLIOTT ISLAND



MARYLAND BROADBAND
COOPERATIVE, INC.
2129A Northwood Drive
Salisbury, MD 21801

W.O.: XXXXXXXXX

[illegible]

DRAWN BY:	NJK / AAW
CHECKED BY:	JWE / JB
APPROVED BY:	BJF
DRAWING DATE:	AUGUST 2023

PROJECT NUMBER:	022008251B
LOCATION:	DORCHESTER, MD
SCALE:	AS SHOWN
SHEET TITLE:	IMPACT 6 ELLIOTT ISLAND R

SHEET NUMBER

17 OF 59

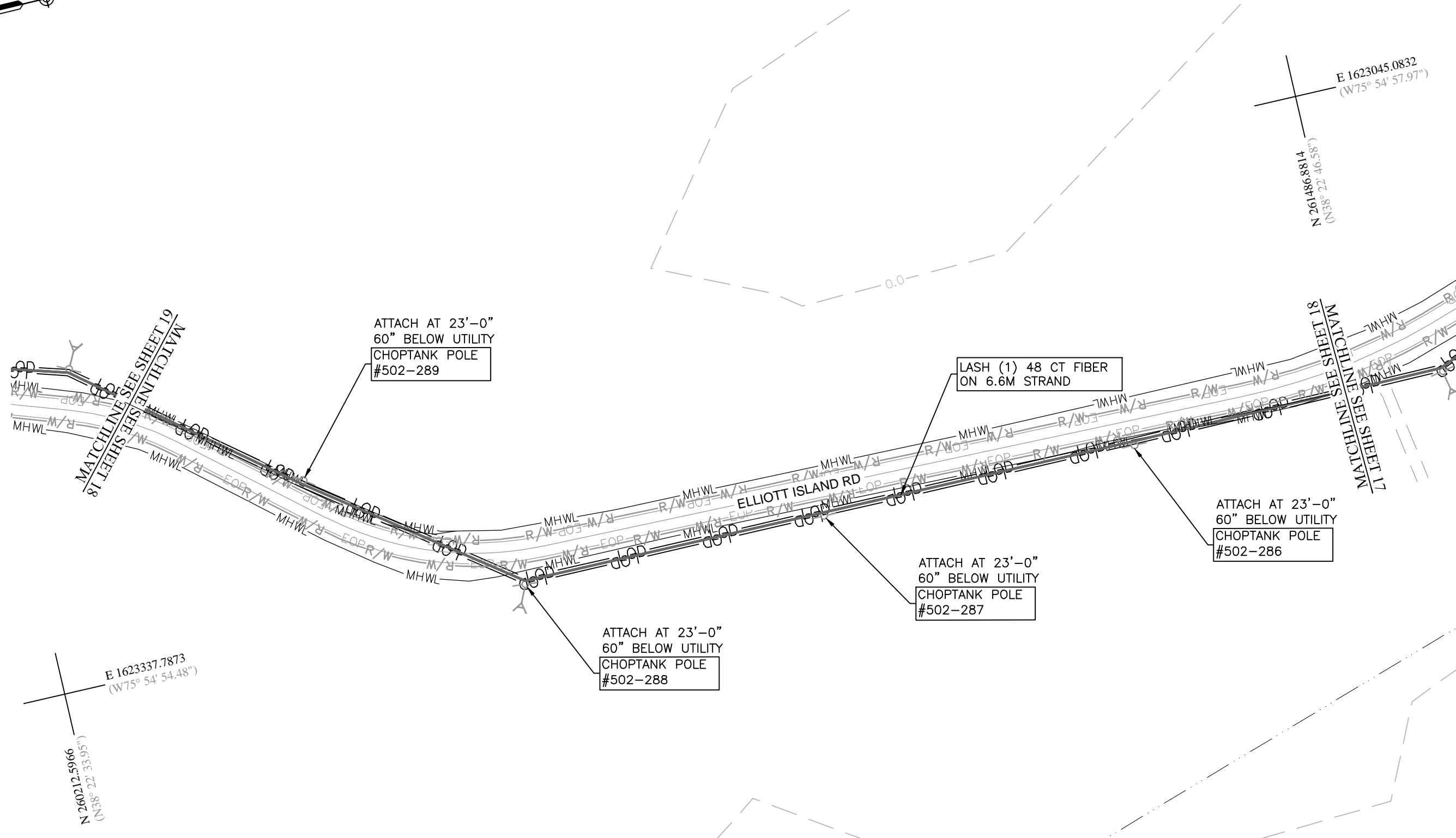
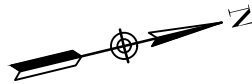

LENGTH OVER STATE TIDAL WETLAND: 660 LF
LENGTH OVER PRIVATE TIDAL WETLAND: 459 LF

NOT FOR CONSTRUCTION

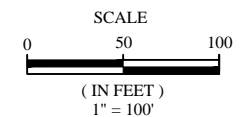

**ENGINEERS
PLANNERS
SCIENTISTS
CONSTRUCTION MANAGERS**

10 N. JEFFERSON STREET
SUITE 308
FREDERICK, MD 21701
301-228-2502
WWW.KCI.COM

[illegible]

DRAWN BY	NJK / AAW
CHECKED BY	JWE / JB
APPROVED BY:	BJF
DRAWING DATE:	AUGUST 2023

PROJECT NUMBER:	022008251B
LOCATION:	DORCHESTER, MD
SCALE:	AS SHOWN
SHEET TITLE:	IMPACT 7 ELLIOTT ISLAND RD

SHEET NUMBER
18 OF 59

Dorchester County
Maryland

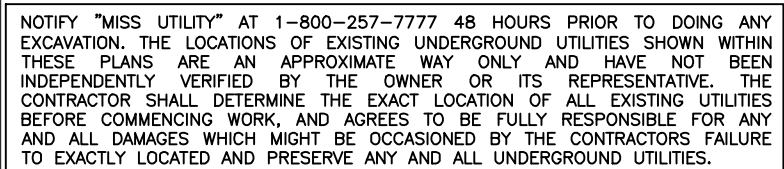

NOT FOR CONSTRUCTION

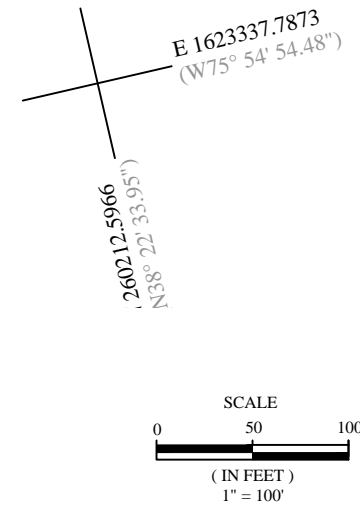

SHEET NUMBER
19 OF 59

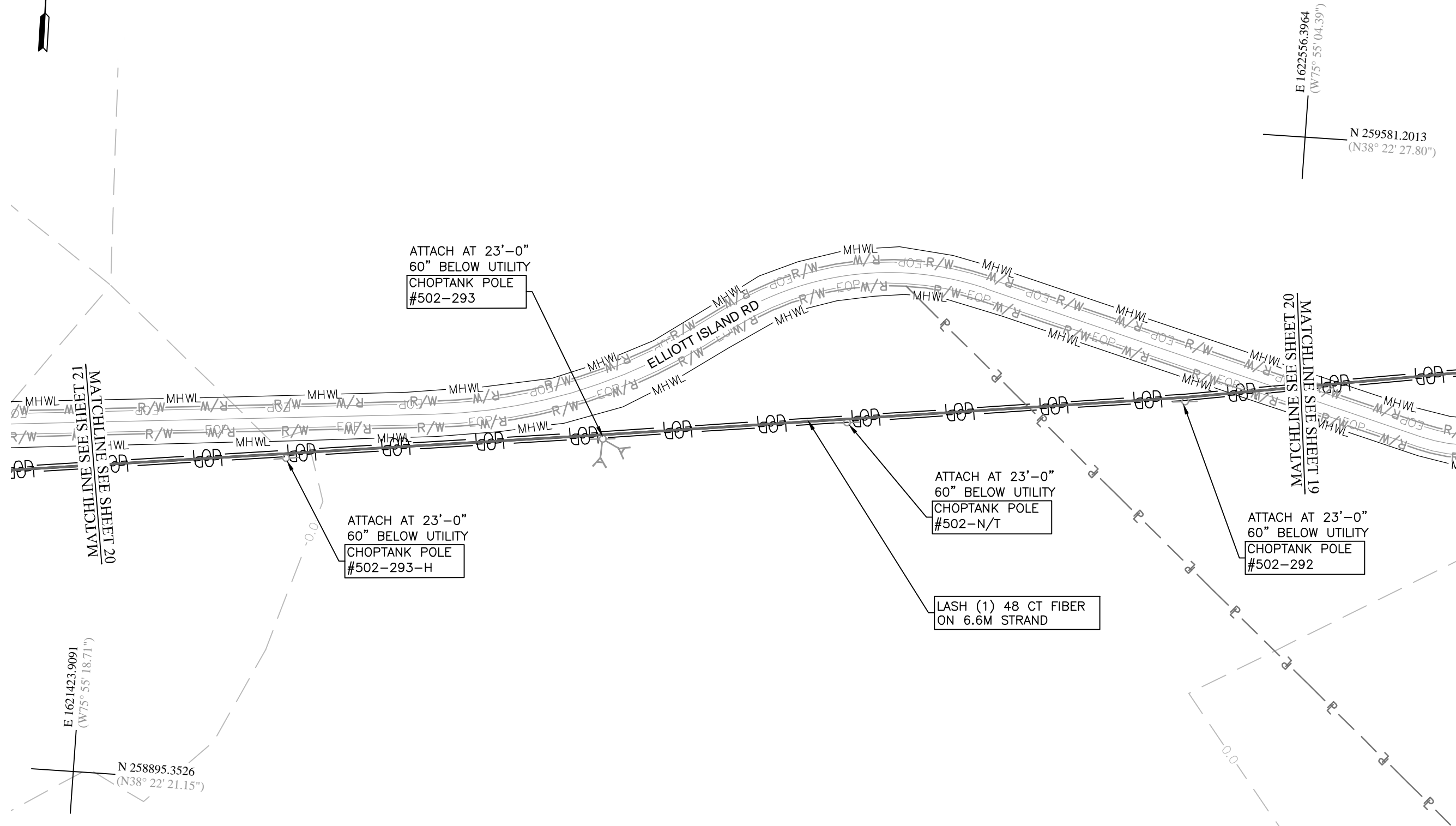

LENGTH OVER STATE TIDAL WETLAND: 1,088 LF

NOT FOR CONSTRUCTION

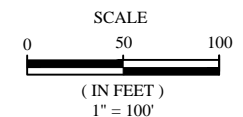

**ENGINEERS
PLANNERS
SCIENTISTS
CONSTRUCTION MANAGERS**

10 N. JEFFERSON STREET
SUITE 308
FREDERICK, MD 21701
301-228-2502
WWW.KCI.COM

[illegible]

DRAWN BY:	NJK / AAW
CHECKED BY:	JWE / JB
APPROVED BY:	BJF
DRAWING DATE:	AUGUST 2023

PROJECT NUMBER:	022008251B
LOCATION:	DORCHESTER, MD
SCALE:	AS SHOWN
SHEET TITLE:	IMPACT 9 ELLIOTT ISLAND RD

SHEET NUMBER
20 OF 59

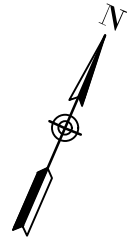

ATTACH AT 23'-0"
60" BELOW UTILITY
CHOPTANK POLE
#502-295

ATTACH AT 23'-0"
60" BELOW UTILITY
CHOPTANK POLE
#502-295-H

ATTACH AT 23'-0"
60" BELOW UTILITY
CHOPTANK POLE
#502-296

ATTACH AT 23'-0"
60" BELOW UTILITY
CHOPTANK POLE
#502-294-H(NT)

ATTACH AT 23'-0"
60" BELOW UTILITY
CHOPTANK POLE
#502-294

LASH (1) 48 CT FIBER
ON 6.6M STRAND

LENGTH OVER STATE TIDAL WETLAND: 1,231 LF

NOT FOR CONSTRUCTION

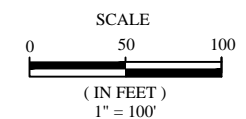

W.O.: XXXXXXXXX

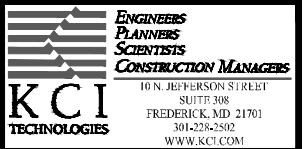
[illegible]

DRAWN BY:	NJK / AAW
CHECKED BY:	JWE / JB
APPROVED BY:	BJF
DRAWING DATE:	AUGUST 2023

PROJECT NUMBER:	022008251B
LOCATION:	DORCHESTER, MD
SCALE:	AS SHOWN
SHEET TITLE:	IMPACT 10 ELLIOTT ISLAND RD

SHEET NUMBER
21 OF 59

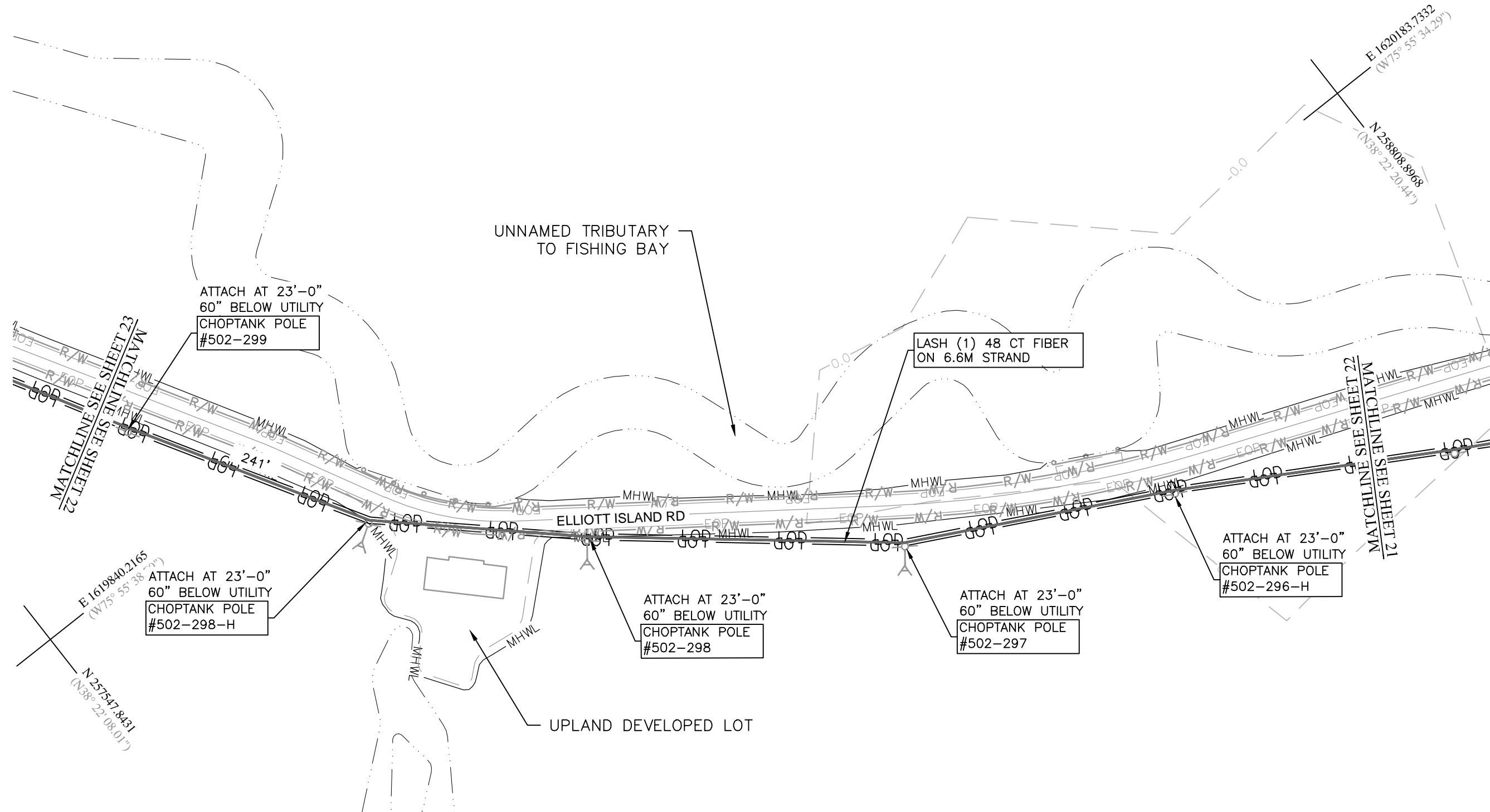
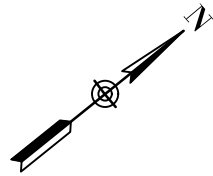

NOTIFY "MISS UTILITY" AT 1-800-257-7777 48 HOURS PRIOR TO DOING ANY EXCAVATION. THE LOCATIONS OF EXISTING UNDERGROUND UTILITIES SHOWN WITHIN THESE PLANS ARE AN APPROXIMATE WAY ONLY AND HAVE NOT BEEN INDEPENDENTLY VERIFIED BY THE OWNER OR ITS REPRESENTATIVE. THE CONTRACTOR SHALL DETERMINE THE EXACT LOCATION OF ALL EXISTING UTILITIES BEFORE COMMENCING WORK, AND AGREES TO BE FULLY RESPONSIBLE FOR ANY AND ALL DAMAGES WHICH MIGHT BE OCCASIONED BY THE CONTRACTORS FAILURE TO EXACTLY LOCATED AND PRESERVE ANY AND ALL UNDERGROUND UTILITIES.

LENGTH OVER STATE TIDAL WETLAND: 993 LF

NOT FOR CONSTRUCTION

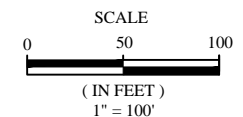

W.O.: XXXXXXXXX



DRAWN BY	NJK / AAW
CHECKED BY	JWE / JB
APPROVED BY:	BJF
DRAWING DATE:	AUGUST 2023

PROJECT NUMBER:	022008251B
LOCATION:	DORCHESTER, MD
SCALE:	AS SHOWN
SHEET TITLE:	IMPACT 11 ELLIOTT ISLAND RD

SHEET NUMBER
22 OF 59

Dorchester County
Maryland

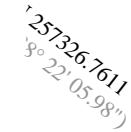

ATTACH AT 23'-0"
60" BELOW UTILITY
CHOPTANK POLE
#502-301

MATCHLINE SEE SHEET 22
27 LEATH SEE ENITHTLW

NOT FOR CONSTRUCTION

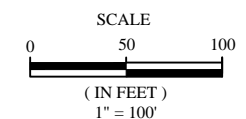

SHEET NUMBER
23 OF 59

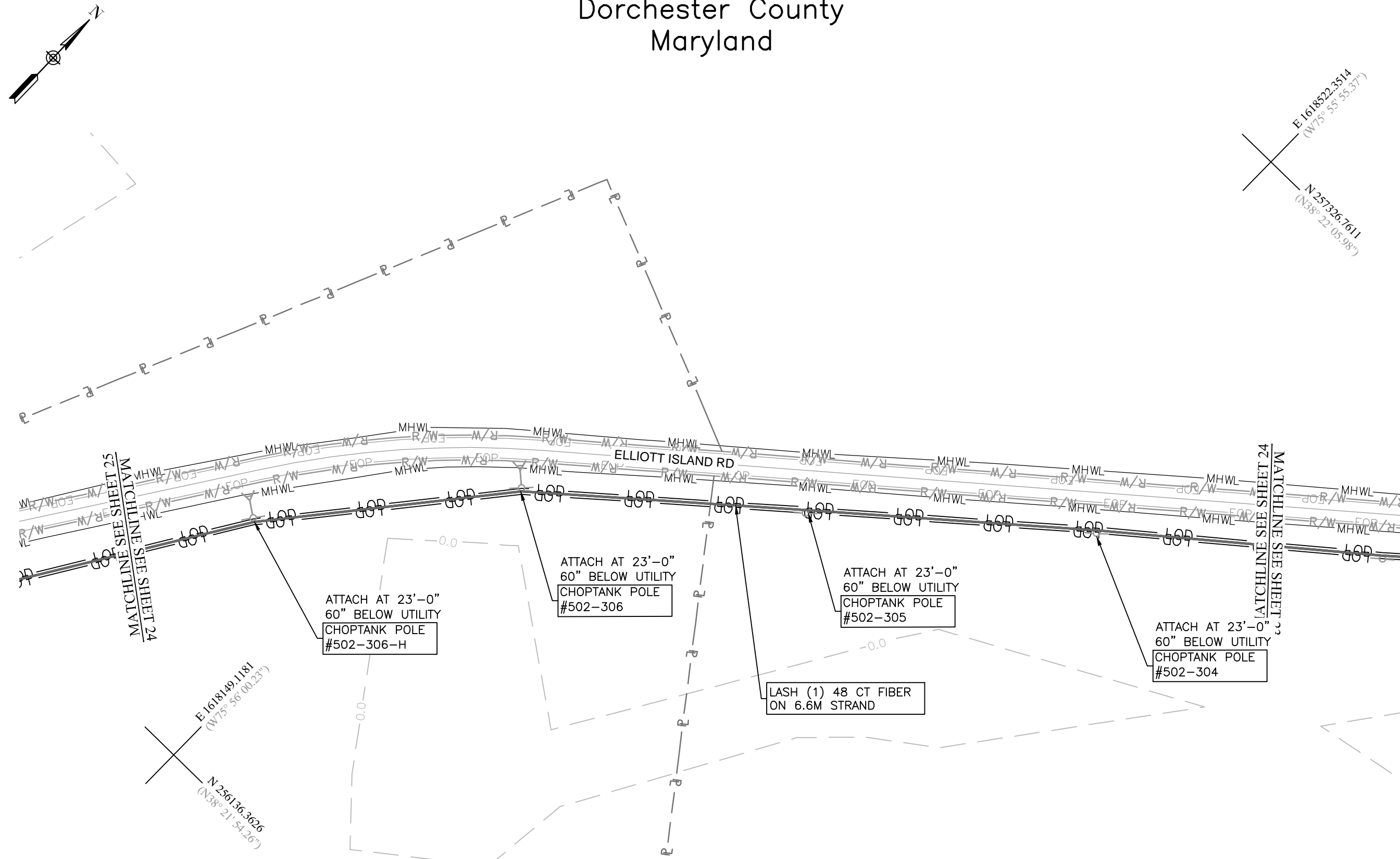

LENGTH OVER STATE TIDAL WETLAND: 1,146 LF

NOT FOR CONSTRUCTION

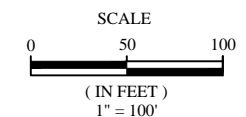

**ENGINEERS
PLANNERS
SCIENTISTS
CONSTRUCTION MANAGERS**

10 N. JEFFERSON STREET
SUITE 308
FREDERICK, MD 21701
301-228-2502
WWW.KCI.COM

DRAWN BY	NJK / AAW
CHECKED BY	JWE / JB
APPROVED BY:	BJF
DRAWING DATE:	AUGUST 2023

PROJECT NUMBER:	022008251B
LOCATION:	DORCHESTER, MD
SCALE:	AS SHOWN
SHEET TITLE:	IMPACT 13 ELLIOTT ISLAND RD

SHEET NUMBER
24 OF 59

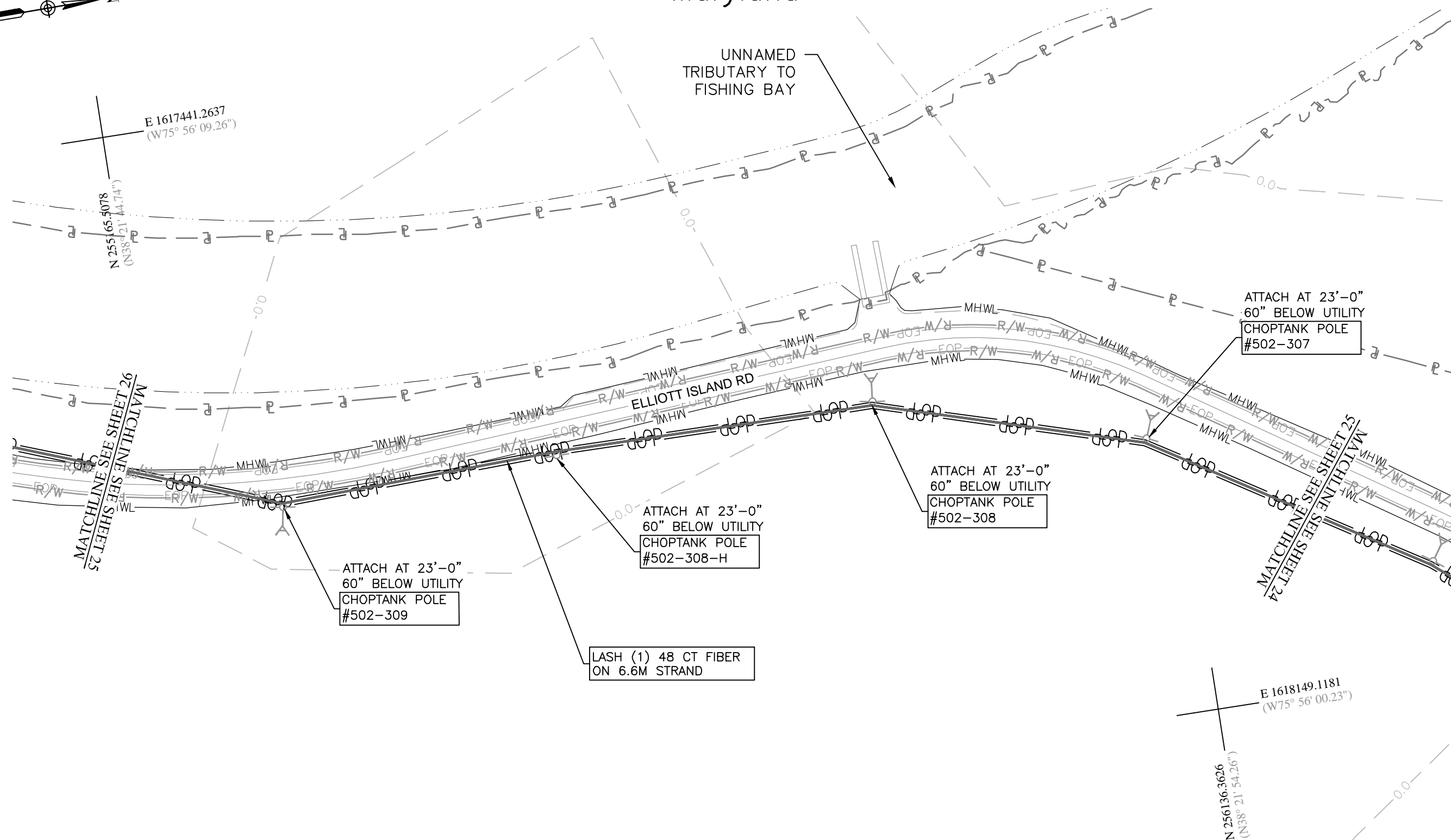

LENGTH OVER STATE TIDAL WETLAND: 1,027 LF

NOT FOR CONSTRUCTION

SCALE

0 50 100

(IN FEET)

1" = 100'

MARYLAND BROADBAND
COOPERATIVE, INC.
2129A Northwood Drive
Salisbury, MD 21801

W.O.: XXXXXXXXX



DRAWN BY	NJK / AAW
CHECKED BY	JWE / JB
APPROVED BY:	BJF
DRAWING DATE:	AUGUST 2023

PROJECT NUMBER:	022008251B
LOCATION:	DORCHESTER, MD
SCALE:	AS SHOWN
SHEET TITLE:	IMPACT 14 ELLIOTT ISLAND R

SHEET NUMBER
25 OF 59

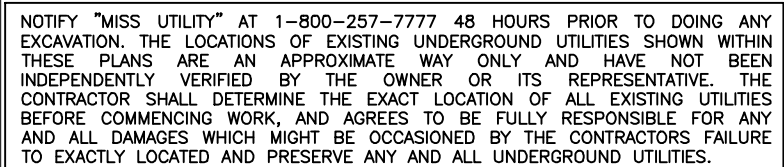

NOT FOR CONSTRUCTION

SHEET NUMBER
26 OF 59

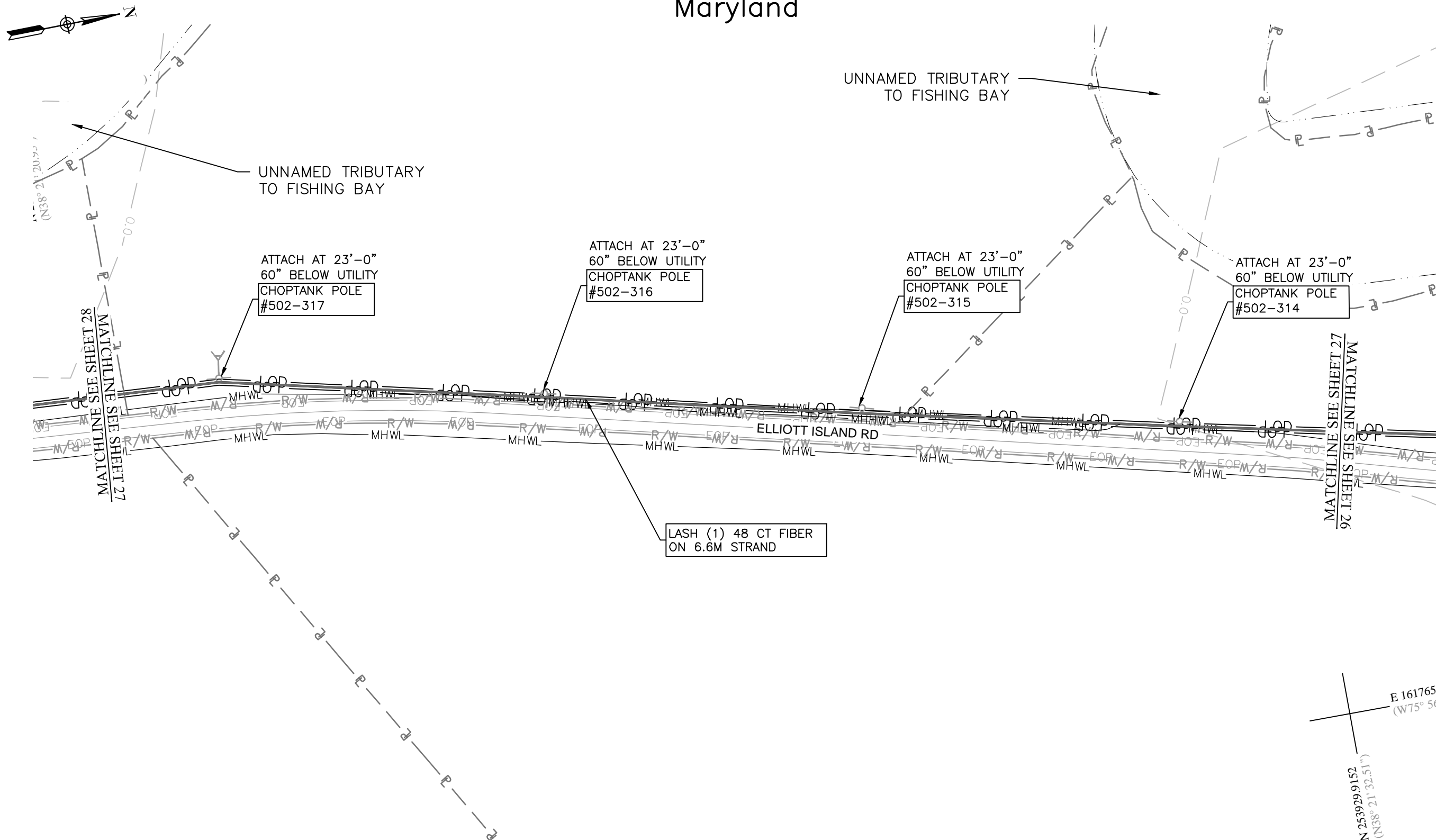

LENGTH OVER STATE TIDAL WETLAND: 752 LF
LENGTH OVER PRIVATE TIDAL WETLAND: 469 LF

NOT FOR CONSTRUCTION

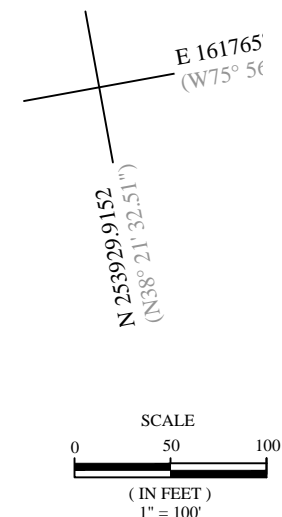

DRAWN BY:	NJK / AAW
CHECKED BY:	JWE / JB
APPROVED BY:	BJF
DRAWING DATE:	AUGUST 2023

PROJECT NUMBER:	022008251B
LOCATION:	DORCHESTER, MD
SCALE:	AS SHOWN
SHEET TITLE:	IMPACT 16 ELLIOTT ISLAND RD

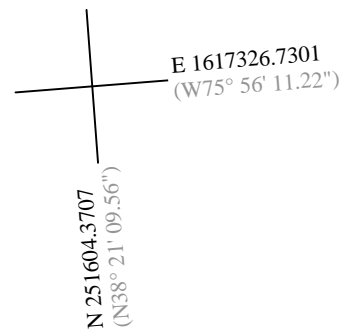

LENGTH OVER STATE TIDAL WETLAND: 1,189 LF

NOT FOR CONSTRUCTION

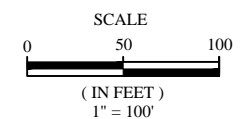

KCI
TECHNOLOGIES

**ENGINEERS
PLANNERS
SCIENTISTS
CONSTRUCTION MANAGERS**

10 N. JEFFERSON STREET
SUITE 308
FREDERICK, MD 21701
301-228-2502
WWW.KCI.COM

DRAWN BY	NJK / AAW
CHECKED BY	JWE / JB
APPROVED BY:	BJF
DRAWING DATE:	AUGUST 2023

PROJECT NUMBER:	022008251B
LOCATION:	DORCHESTER, MD
SCALE:	AS SHOWN
SHEET TITLE:	IMPACT 17 ELLIOTT ISLAND RD

SHEET NUMBER
28 OF 59

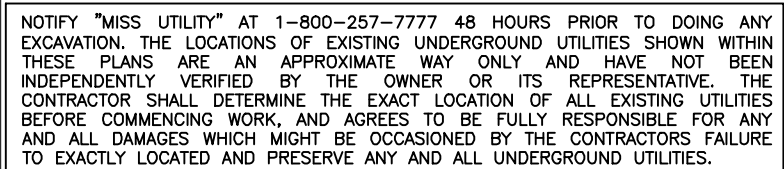

LENGTH OVER OPEN WATER: 78 LF

NOT FOR CONSTRUCTION

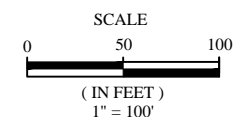

DRAWN BY:	NJK / AAW
CHECKED BY:	JWE / JB
APPROVED BY:	BJF
DRAWING DATE:	AUGUST 2023

PROJECT NUMBER:	022008251B
LOCATION:	DORCHESTER, MD
SCALE:	AS SHOWN
SHEET TITLE:	IMPACT 18 ELLIOTT ISLAND RD



ATTACH AT 23'-0"
60" BELOW UTILITY
CHOPTANK POLE
#502-323-H

LASH (1) 48 CT FIBER
ON 6.6M STRAND

ATTACH AT 23'-0"
60" BELOW UTILITY
CHOPTANK POLE
#502-322

ATTACH AT 23'-0"
60" BELOW UTILITY
CHOPTANK POLE
#502-321-H

ATTACH AT 23'-0"
60" BELOW UTILITY
CHOPTANK POLE
#502-323

ATTACH AT 23'-0"
60" BELOW UTILITY
CHOPTANK POLE
#502-322-H

N 249132.5222
(N38° 20' 45.15")

10 30
MATCHLINE SEE SHEET 30
MATCHLINE SEE SHEET 31

MATCHLINE SEE SHEET 12
MATCHLINE SEE SHEET 30

LENGTH OVER OPEN WATER: 195 LF

NOTIFY "MISS UTILITY" AT 1-800-257-7777 48 HOURS PRIOR TO DOING ANY EXCAVATION. THE LOCATIONS OF EXISTING UNDERGROUND UTILITIES SHOWN WITHIN THESE PLANS ARE AN APPROXIMATE WAY ONLY AND HAVE NOT BEEN INDEPENDENTLY VERIFIED BY THE OWNER OR ITS REPRESENTATIVE. THE CONTRACTOR SHALL DETERMINE THE EXACT LOCATION OF ALL EXISTING UTILITIES BEFORE COMMENCING WORK, AND AGREES TO BE FULLY RESPONSIBLE FOR ANY AND ALL DAMAGES WHICH MIGHT BE OCCASIONED BY THE CONTRACTORS FAILURE TO EXACTLY LOCATED AND PRESERVE ANY AND ALL UNDERGROUND UTILITIES.

NOT FOR CONSTRUCTION

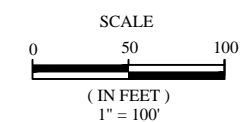

DRAWN BY	NJK / AAW
CHECKED BY	JWE / JB
APPROVED BY:	BJF
DRAWING DATE:	AUGUST 2023

PROJECT NUMBER:	022008251B
LOCATION:	DORCHESTER, MD
SCALE:	AS SHOWN
SHEET TITLE:	IMPACT 19 ELLIOTT ISLAND RD

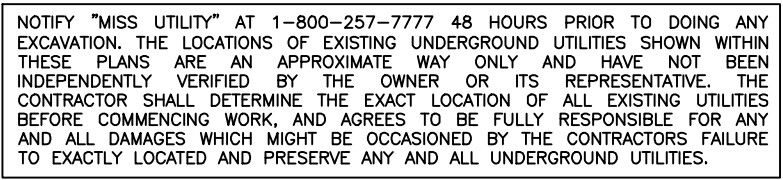

NOT FOR CONSTRUCTION

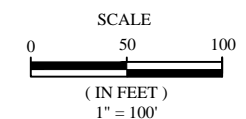

DRAWN BY:	NJK / AAW
CHECKED BY:	JWE / JB
APPROVED BY:	BJF
DRAWING DATE:	AUGUST 2023

PROJECT NUMBER:	022008251B
LOCATION:	DORCHESTER, MD
SCALE:	AS SHOWN
SHEET TITLE:	IMPACT 20 ELLIOTT ISLAND RD

Dorchester County
Maryland

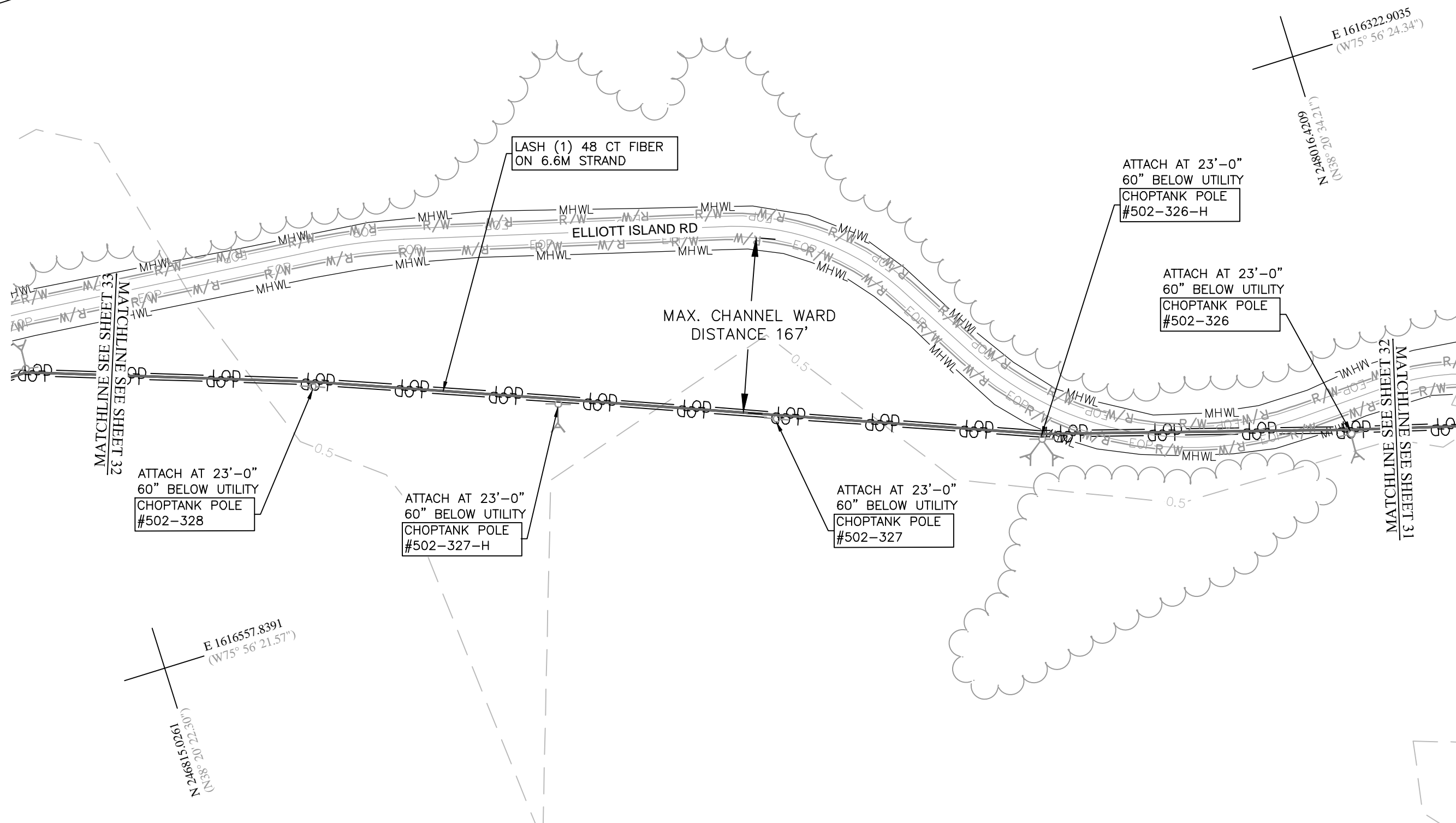
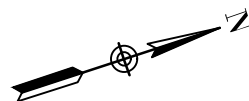

LENGTH OVER STATE TIDAL WETLAND: 958 LF

NOT FOR CONSTRUCTION

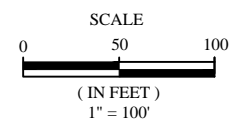

ELLIOTT ISLAND



MARYLAND BROADBAND
COOPERATIVE, INC.
2129A Northwood Drive
Salisbury, MD 21801

W.O.: XXXXXXXXX



DRAWN BY:	NJK / AAW
CHECKED BY:	JWE / JB
APPROVED BY:	BJF
DRAWING DATE:	AUGUST 2023

PROJECT NUMBER:	022008251B
LOCATION:	DORCHESTER, MD
SCALE:	AS SHOWN
SHEET TITLE:	IMPACT 21 ELLIOTT ISLAND R

SHEET NUMBER

32 OF 59



ATTACH AT 23'-0"
60" BELOW UTILITY
CHOPTANK POLE
#502-332

E 1616557.8391
(W75° 56' 21.57")

LENGTH OVER STATE TIDAL WETLAND: 934 LF

NOT FOR CONSTRUCTION

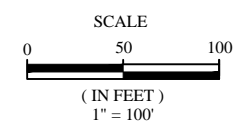

SHEET NUMBER
33 OF 59

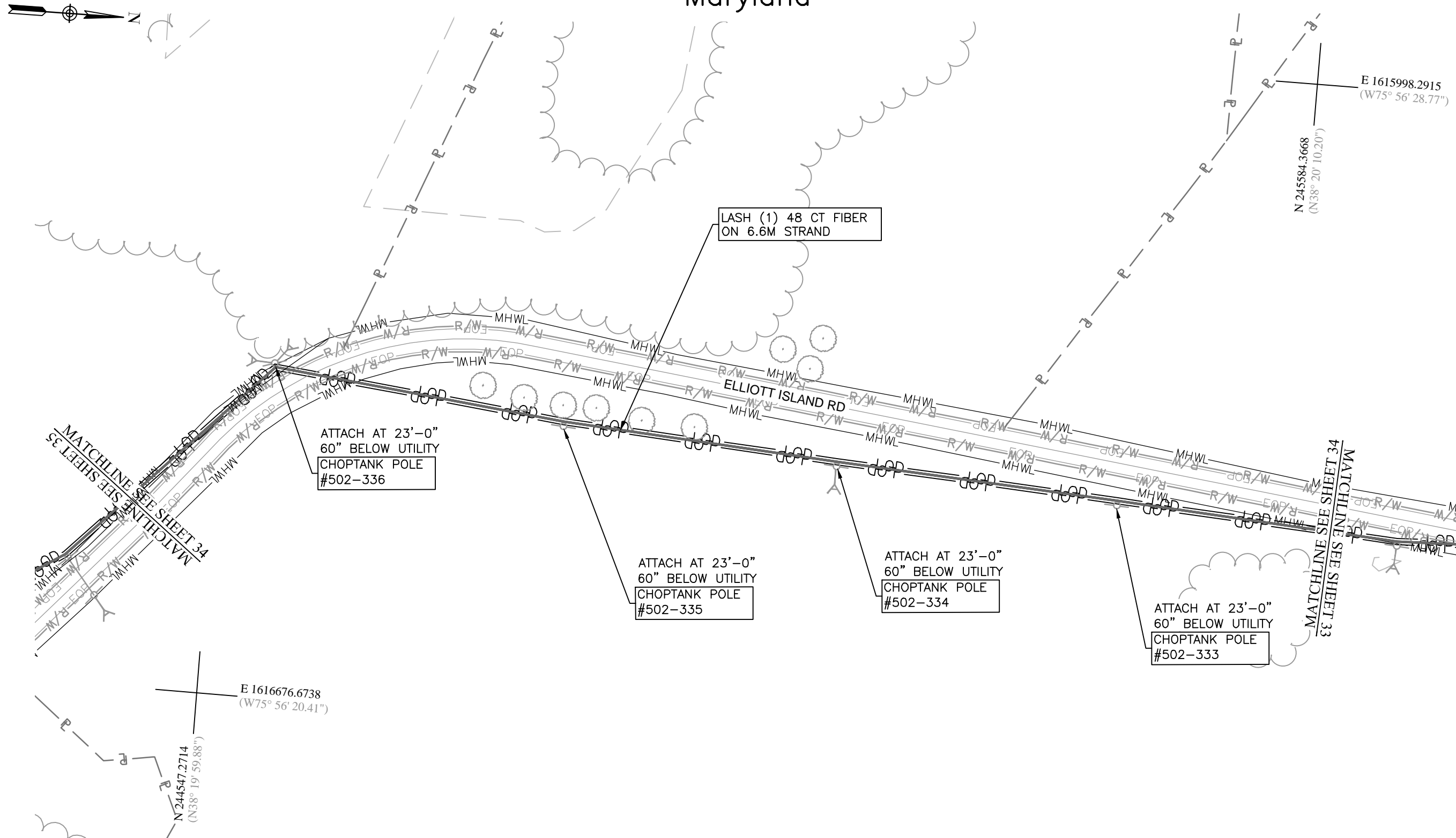

LENGTH OVER STATE TIDAL WETLAND: 958 LF
LENGTH OVER PRIVATE TIDAL WETLAND: 201 LF

NOT FOR CONSTRUCTION

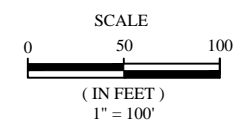

KCI
TECHNOLOGIES

**ENGINEERS
PLANNERS
SCIENTISTS
CONSTRUCTION MANAGERS**

10 N. JEFFERSON STREET
SUITE 308
FREDERICK, MD 21701
301-228-2502
WWW.KCI.COM

[illegible]

DRAWN BY	NJK / AAW
CHECKED BY	JWE / JB
APPROVED BY:	BJF
DRAWING DATE:	AUGUST 2023

PROJECT NUMBER:	022008251B
LOCATION:	DORCHESTER, MD
SCALE:	AS SHOWN
SHEET TITLE:	IMPACT 23 ELLIOTT ISLAND RD

SHEET NUMBER
34 OF 59

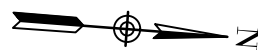

ATTACH AT 23'-0"
60" BELOW UTILITY
CHOPTANK POLE
#502-338-H

E 1616448.9969
(W75° 56' 23.43")

ATTACH AT 23'-0"
60" BELOW UTILITY
CHOPTANK POLE
#502-338

ATTACH AT 23'-0"
60" BELOW UTILITY
CHOPTANK POLE
#502-337-H

ATTACH AT 23'-0"
60" BELOW UTILITY
CHOPTANK POLE
#502-337

ATTACH AT 23'-0"
60" BELOW UTILITY
CHOPTANK POLE
#502-336-H

ATTACH OHG TO
CHOPTANK POLE
#NT

E 16166
(W75° 5

ATTACH OHG TO
CHOPTANK POLE
#502-338-HG

PLACE 40' OF 6.6M
STRAND OF OHG

LASH (1) 48 CT FIBER
ON 6.6M STRAND

ATTACH OHG TO
CHOPTANK POLE
#502-337-G

PLACE 84' OF 6.
STRAND OF OHG

NOTIFY "MISS UTILITY" AT 1-800-257-7777 48 HOURS PRIOR TO DOING ANY EXCAVATION. THE LOCATIONS OF EXISTING UNDERGROUND UTILITIES SHOWN WITHIN THESE PLANS ARE AN APPROXIMATE WAY ONLY AND HAVE NOT BEEN INDEPENDENTLY VERIFIED BY THE OWNER OR ITS REPRESENTATIVE. THE CONTRACTOR SHALL DETERMINE THE EXACT LOCATION OF ALL EXISTING UTILITIES BEFORE COMMENCING WORK, AND AGREES TO BE FULLY RESPONSIBLE FOR ANY AND ALL DAMAGES WHICH MIGHT BE OCCASIONED BY THE CONTRACTORS FAILURE TO EXACTLY LOCATED AND PRESERVE ANY AND ALL UNDERGROUND UTILITIES.

LENGTH OVER STATE TIDAL WETLAND: 1,166 LF

NOT FOR CONSTRUCTION

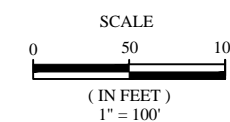

ELLIOTT ISLAND



MARYLAND BROADBAND
COOPERATIVE, INC.
2129A Northwood Drive
Salisbury, MD 21801

W.O.: XXXXXXXXX

[illegible]

DRAWN BY	NJK / AAW
CHECKED BY	JWE / JB
APPROVED BY:	BJF
DRAWING DATE:	AUGUST 2023

PROJECT NUMBER:	022008251B
LOCATION:	DORCHESTER, MD
SCALE:	AS SHOWN
SHEET TITLE:	IMPACT 24 ELLIOTT ISLAND R

SHEET NUMBER

35 OF 59

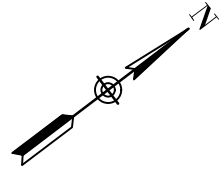

ATTACH AT 23'-0"
60" BELOW UTILITY
CHOPTANK POLE
#502-339

ATTACH AT 23'-0"
60" BELOW UTILITY
CHOPTANK POLE
#502-342

ATTACH AT 23'-0"
60" BELOW UTILITY
CHOPTANK POLE
#502-340

LASH (1) 48 CT FIBER
ON 6.6M STRAND

ATTACH AT 23'-0"
60" BELOW UTILITY
CHOPTANK POLE
#502-341

LENGTH OVER STATE TIDAL WETLAND: 397 LF
LENGTH OVER PRIVATE TIDAL WETLAND: 315 LF
LENGTH OVER OPEN WATER: 148 LF

NOTIFY "MISS UTILITY" AT 1-800-257-7777 48 HOURS PRIOR TO DOING ANY EXCAVATION. THE LOCATIONS OF EXISTING UNDERGROUND UTILITIES SHOWN WITHIN THESE PLANS ARE AN APPROXIMATE WAY ONLY AND HAVE NOT BEEN INDEPENDENTLY VERIFIED BY THE OWNER OR ITS REPRESENTATIVE. THE CONTRACTOR SHALL DETERMINE THE EXACT LOCATION OF ALL EXISTING UTILITIES BEFORE COMMENCING WORK, AND AGREES TO BE FULLY RESPONSIBLE FOR ANY AND ALL DAMAGES WHICH MIGHT BE OCCASIONED BY THE CONTRACTORS FAILURE TO EXACTLY LOCATED AND PRESERVE ANY AND ALL UNDERGROUND UTILITIES.

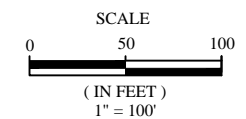

MARYLAND BROADBAND
COOPERATIVE, INC.
2129A Northwood Drive
Salisbury, MD 21801

W.O.: XXXXXXXX

[illegible]

DRAWN BY	NJK / AAW
CHECKED BY	JWE / JB
APPROVED BY:	BJF
DRAWING DATE:	AUGUST 2023

PROJECT NUMBER:	022008251B
LOCATION:	DORCHESTER, MD
SCALE:	AS SHOWN
SHEET TITLE:	IMPACT 25 ELLIOTT ISLAND RD

SHEET NUMBER
36 OF 59

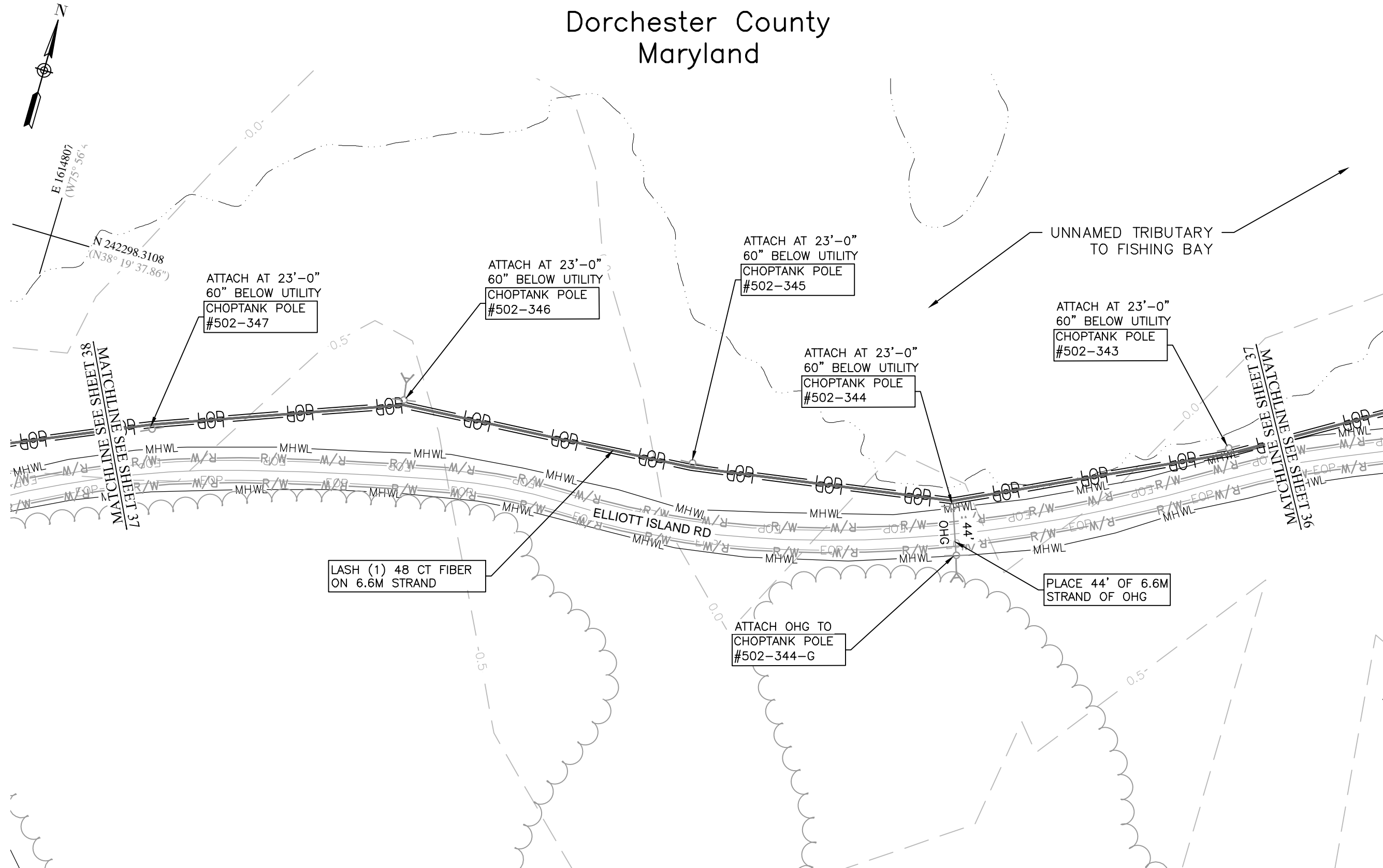

LENGTH OVER STATE TIDAL WETLAND: 1,193 LF

NOT FOR CONSTRUCTION

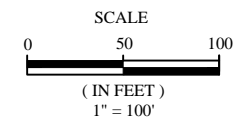

ENGINEERS
PLANNERS
SCIENTISTS
CONSTRUCTION MANAGERS

KCI
TECHNOLOGIES

10 N. JEFFERSON STREET
SUITE 308
FREDERICK, MD 21701
301-228-2502
WWW.KCI.COM

[illegible]

DRAWN BY	NJK / AAW
CHECKED BY	JWE / JB
APPROVED BY:	BJF
DRAWING DATE:	AUGUST 2023

PROJECT NUMBER:	022008251B
LOCATION:	DORCHESTER, MD
SCALE:	AS SHOWN
SHEET TITLE:	IMPACT 26 ELLIOTT ISLAND RD

SHEET NUMBER
37 OF 59

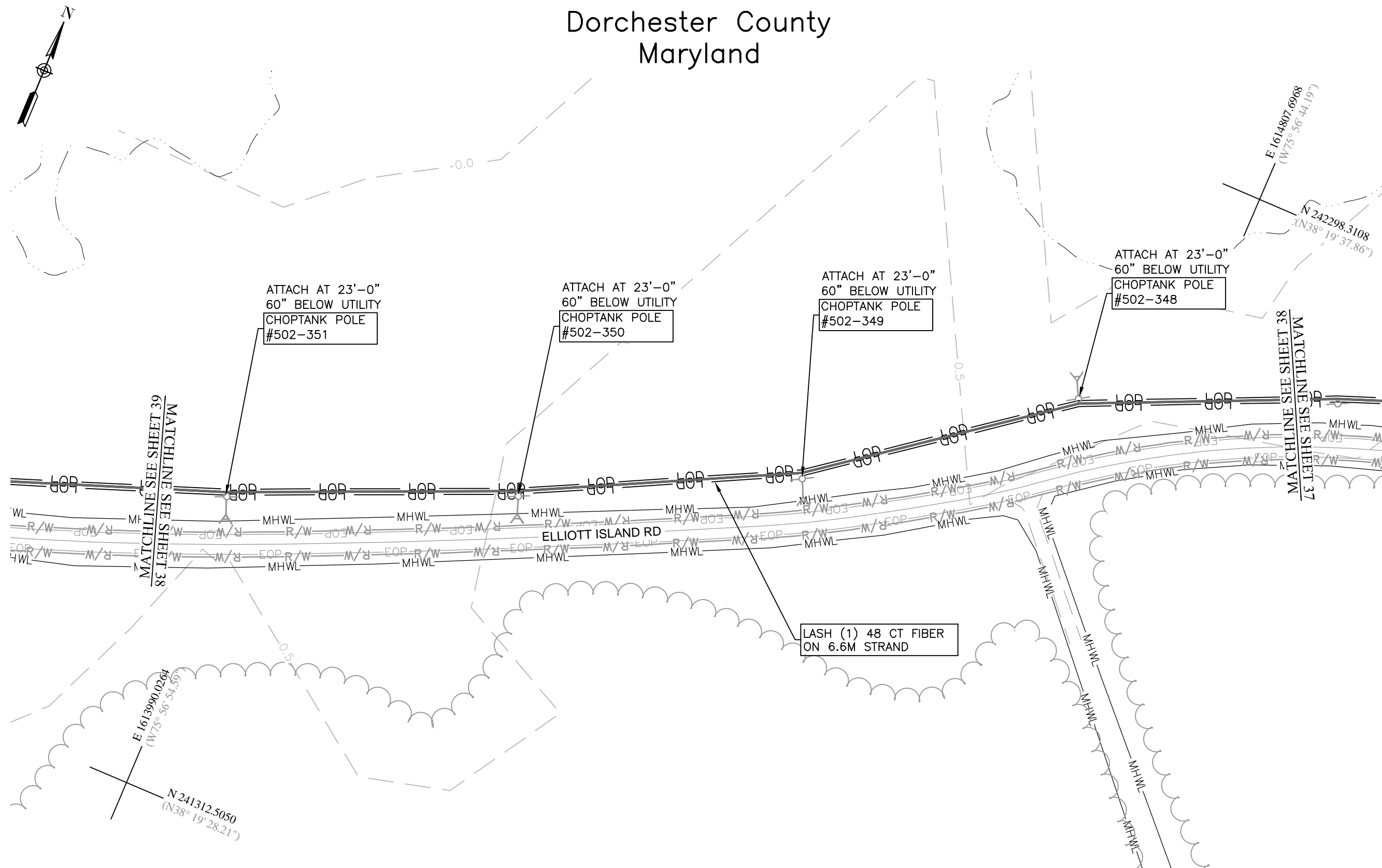

LENGTH OVER STATE TIDAL WETLAND: 1,152 LF

NOT FOR CONSTRUCTION

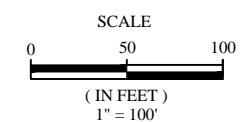
[illegible]

DRAWN BY:	NJK / AAW
CHECKED BY:	JWE / JB
APPROVED BY:	BJF
DRAWING DATE:	AUGUST 2023

PROJECT NUMBER:	022008251B
LOCATION:	DORCHESTER, MD
SCALE:	AS SHOWN
SHEET TITLE:	IMPACT 27 ELLIOTT ISLAND RD

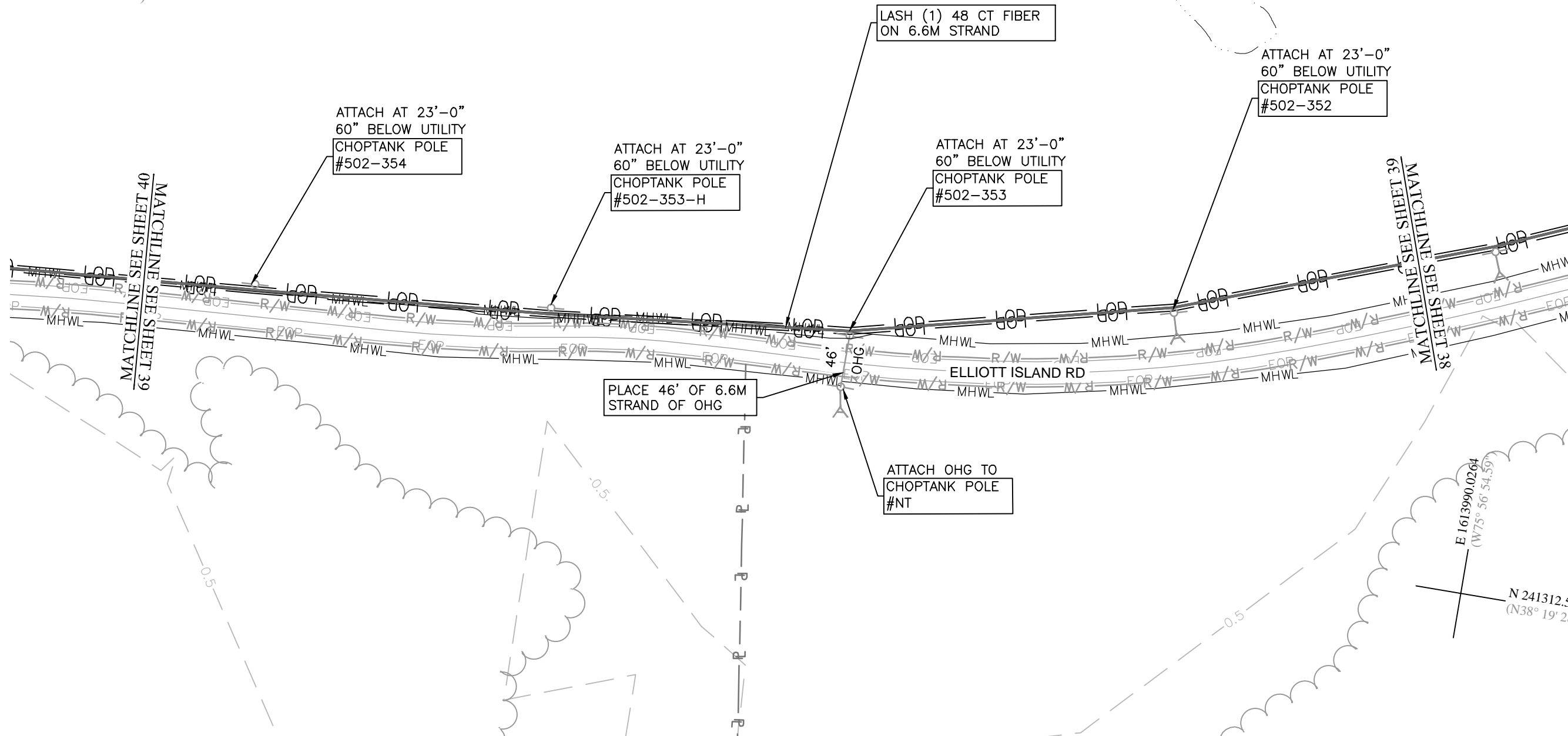
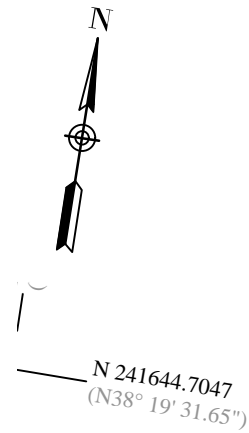

NOT FOR CONSTRUCTION

NOTIFY "MISS UTILITY" AT 1-800-257-7777 48 HOURS PRIOR TO DOING ANY EXCAVATION. THE LOCATIONS OF EXISTING UNDERGROUND UTILITIES SHOWN WITHIN THESE PLANS ARE AN APPROXIMATE WAY ONLY AND HAVE NOT BEEN INDEPENDENTLY VERIFIED BY THE OWNER OR ITS REPRESENTATIVE. THE CONTRACTOR SHALL DETERMINE THE EXACT LOCATION OF ALL EXISTING UTILITIES BEFORE COMMENCING WORK, AND AGREES TO BE FULLY RESPONSIBLE FOR ANY AND ALL DAMAGES WHICH MIGHT BE OCCASIONED BY THE CONTRACTORS FAILURE TO EXACTLY LOCATED AND PRESERVE ANY AND ALL UNDERGROUND UTILITIES.

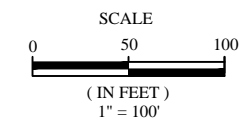
[illegible]

DRAWN BY	NJK / AAW
CHECKED BY	JWE / JB
APPROVED BY:	BJF
DRAWING DATE:	AUGUST 2023

PROJECT NUMBER:	022008251B
LOCATION:	DORCHESTER, MD
SCALE:	AS SHOWN
SHEET TITLE:	IMPACT 28 ELLIOTT ISLAND RD

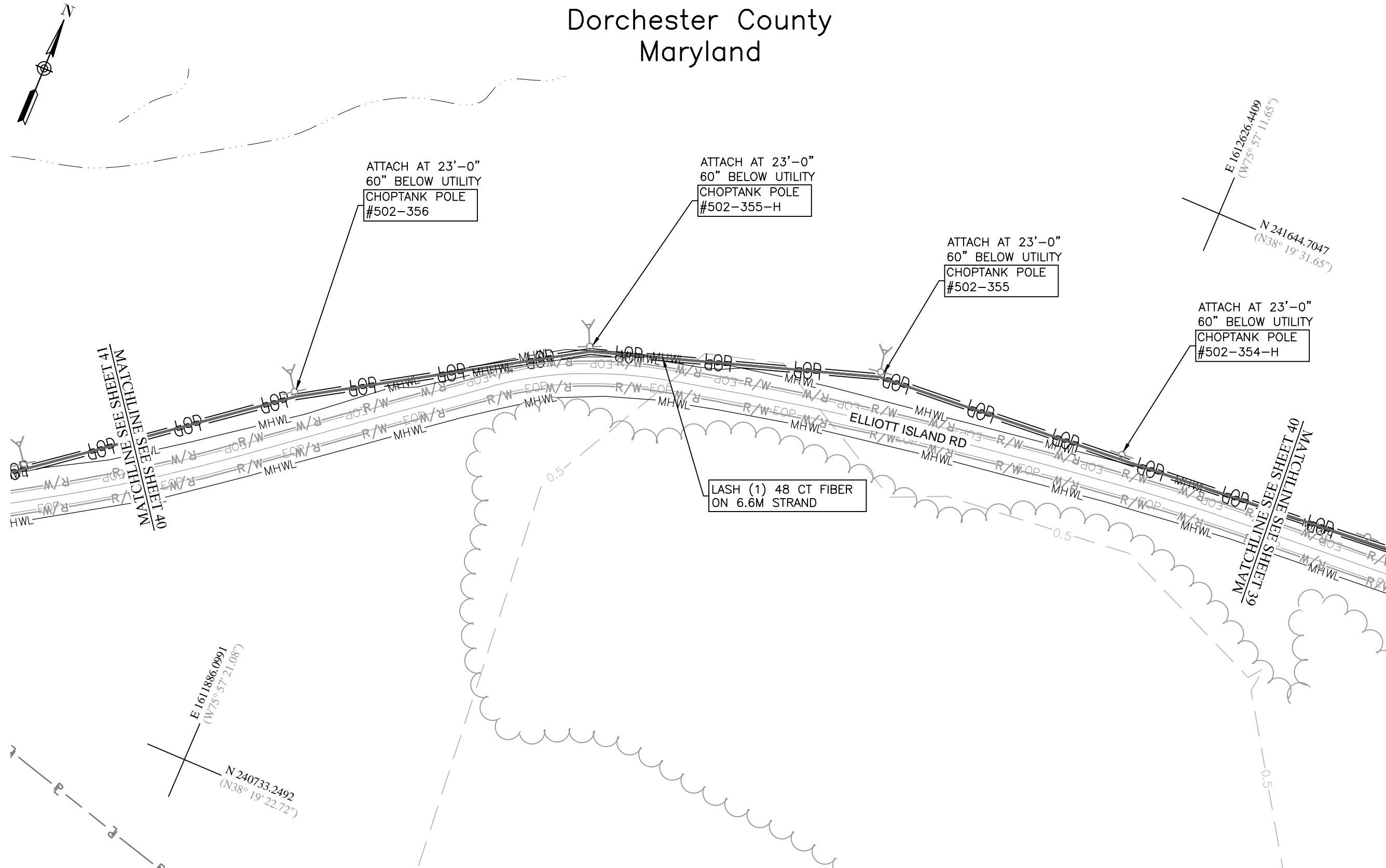

LENGTH OVER STATE TIDAL WETLAND: 917 LF
LENGTH OVER PRIVATE TIDAL WETLAND: 259 LF

NOT FOR CONSTRUCTION

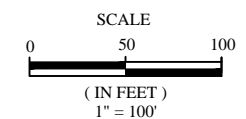
[illegible]

DRAWN BY	NJK / AAW
CHECKED BY	JWE / JB
APPROVED BY:	BJF
DRAWING DATE:	AUGUST 2023

PROJECT NUMBER:	022008251B
LOCATION:	DORCHESTER, MD
SCALE:	AS SHOWN
SHEET TITLE:	IMPACT 29 ELLIOTT ISLAND RD

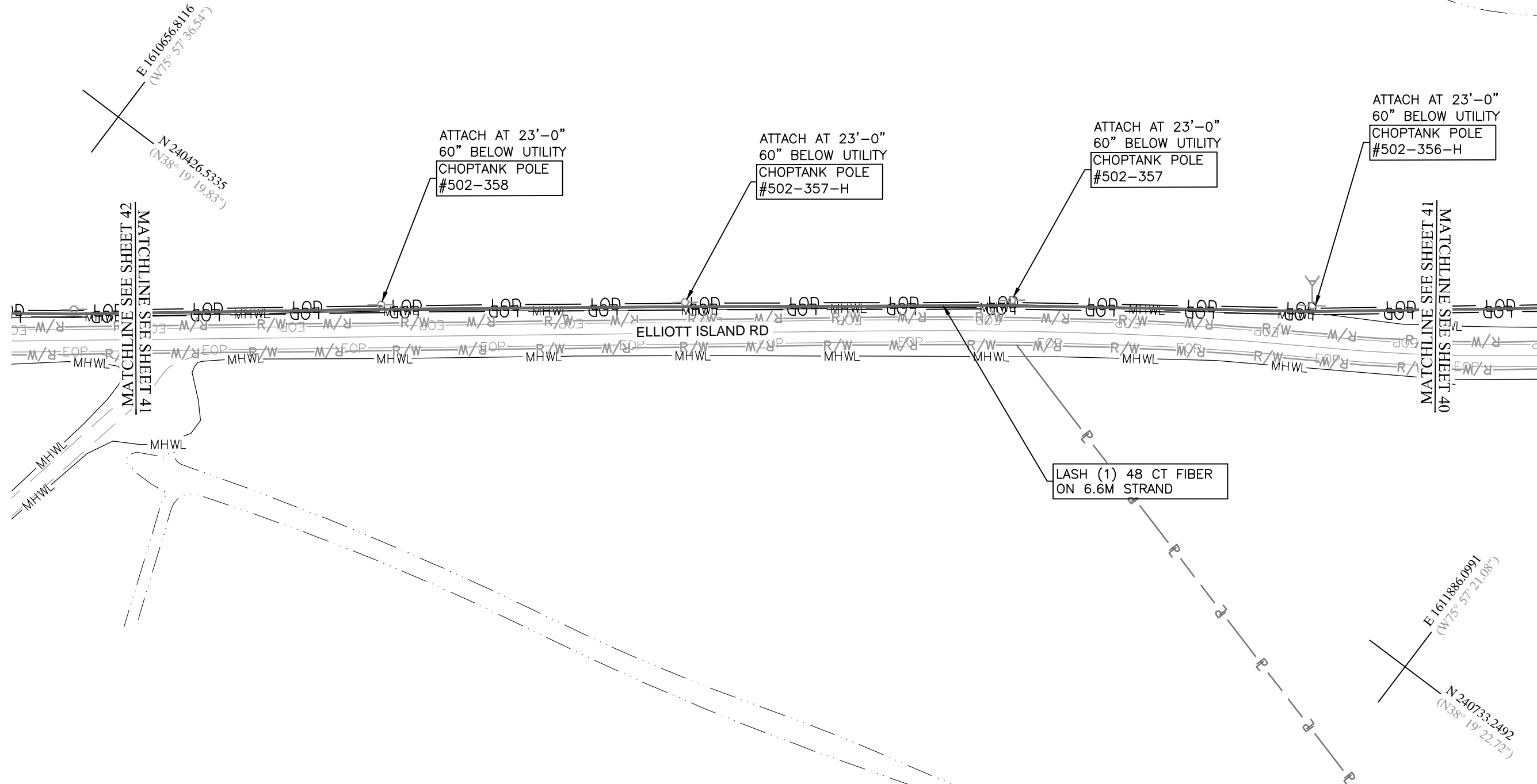
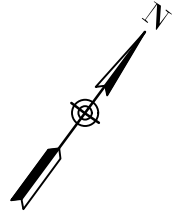

LENGTH OVER STATE TIDAL WETLAND: 1,177 LF

NOT FOR CONSTRUCTION

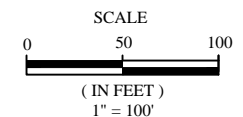

**ENGINEERS
PLANNERS
SCIENTISTS
CONSTRUCTION MANAGERS**

10 N. JEFFERSON STREET
SUITE 308
FREDERICK, MD 21701
301-228-2502
WWW.KCI.COM

[illegible]

DRAWN BY	NJK / AAW
CHECKED BY	JWE / JB
APPROVED BY:	BJF
DRAWING DATE:	AUGUST 2023

PROJECT NUMBER:	022008251B
LOCATION:	DORCHESTER, MD
SCALE:	AS SHOWN
SHEET TITLE:	IMPACT 30 ELLIOTT ISLAND RD

SHEET NUMBER
41 OF 59

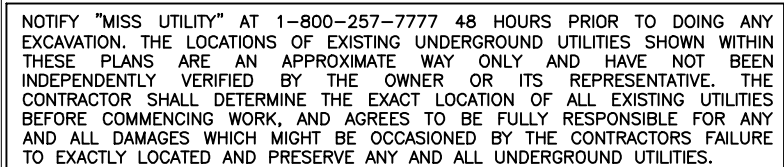

LENGTH OVER STATE TIDAL WETLAND: 974 LF
LENGTH OVER PRIVATE TIDAL WETLAND: 263 LF

NOT FOR CONSTRUCTION

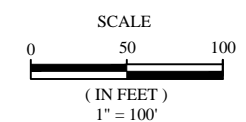
[illegible]

DRAWN BY:	NJK / AAW
CHECKED BY:	JWE / JB
APPROVED BY:	BJF
DRAWING DATE:	AUGUST 2023

PROJECT NUMBER:	022008251B
LOCATION:	DORCHESTER, MD
SCALE:	AS SHOWN
SHEET TITLE:	IMPACT 31 ELLIOTT ISLAND RD

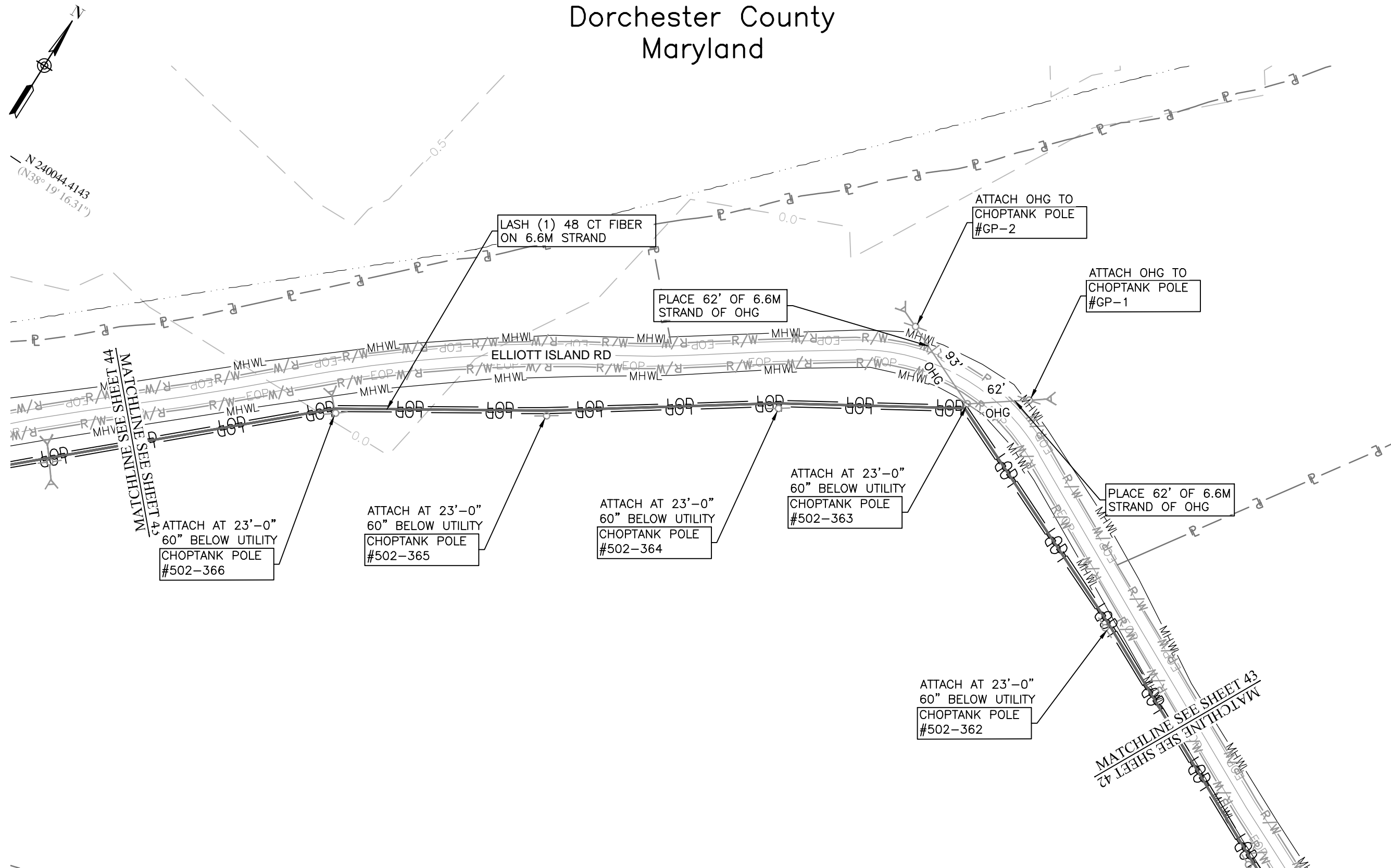

LENGTH OVER STATE TIDAL WETLAND: 1,220 LF

NOT FOR CONSTRUCTION

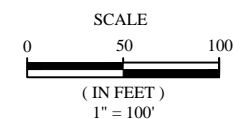
[illegible]

DRAWN BY:	NJK / AAW
CHECKED BY:	JWE / JB
APPROVED BY:	BJF
DRAWING DATE:	AUGUST 2023

PROJECT NUMBER:	022008251B
LOCATION:	DORCHESTER, MD
SCALE:	AS SHOWN
SHEET TITLE:	IMPACT 32 ELLIOTT ISLAND RD

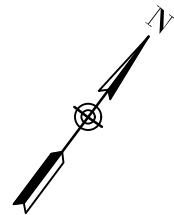

- FISHING BAY

E 1608321.3178
(W75° 58' 05.90")

N 240044.4143
(N38° 19' 16.31")

ATTACH AT 23'-0"
60" BELOW UTILITY
CHOPTANK POLE
#502-370

ATTACH AT 23'-0"
60" BELOW UTILITY
CHOPTANK POLE
#502-369

LASH (1) 48 CT FIBER
ON 6.6M STRAND

MATCHLINE SEE SHEET 44
MATCHLINE SEE SHEET 45

MATCHLINE SEE SHEET 44

ELLIOTT ISLAND RD

ATTACH AT 23'-0"
60" BELOW UTILITY
CHOPTANK POLE
#502-368

ATTACH AT 23'-0"
60" BELOW UTILITY
CHOPTANK POLE
#502-367

E 1607871.0068
(W75° 58' 11.70")

N 238999.4821
(N38° 19' 06.03")

NOTIFY "MISS UTILITY" AT 1-800-257-7777 48 HOURS PRIOR TO DOING ANY EXCAVATION. THE LOCATIONS OF EXISTING UNDERGROUND UTILITIES SHOWN WITHIN THESE PLANS ARE AN APPROXIMATE WAY ONLY AND HAVE NOT BEEN INDEPENDENTLY VERIFIED BY THE OWNER OR ITS REPRESENTATIVE. THE CONTRACTOR SHALL DETERMINE THE EXACT LOCATION OF ALL EXISTING UTILITIES BEFORE COMMENCING WORK, AND AGREES TO BE FULLY RESPONSIBLE FOR ANY AND ALL DAMAGES WHICH MIGHT BE OCCASIONED BY THE CONTRACTORS FAILURE TO EXACTLY LOCATED AND PRESERVE ANY AND ALL UNDERGROUND UTILITIES.

LENGTH OVER STATE TIDAL WETLAND: 730 LF
LENGTH OVER PRIVATE TIDAL WETLAND: 182 LF

NOT FOR CONSTRUCTION

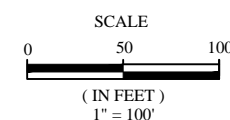

PROJECT:

ELLIOTT ISLAND



MARYLAND BROADBAND
COOPERATIVE, INC.
2129A Northwood Drive
Salisbury, MD 21801

W.O.: XXXXXXXXX

[illegible]

DRAWN BY:	NJK / AAW
CHECKED BY:	JWE / JB
APPROVED BY:	BJF
DRAWING DATE:	AUGUST 2023

PROJECT NUMBER:	022008251B
LOCATION:	DORCHESTER, MD
SCALE:	AS SHOWN
SHEET TITLE:	IMPACT 33 ELLIOTT ISLAND R

SHEET NUMBER

44 OF 59

Dorchester County
Maryland

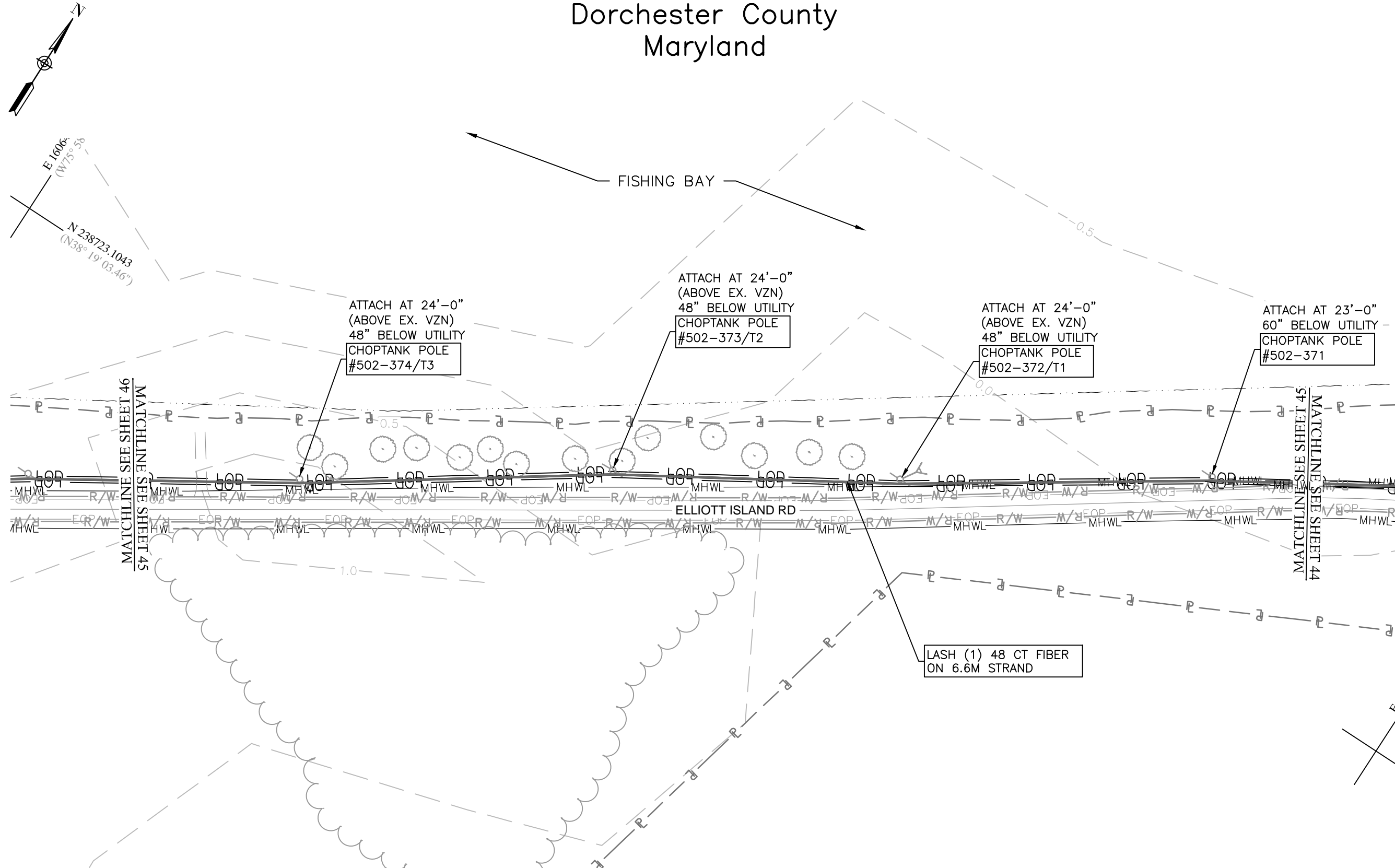

LENGTH OVER STATE TIDAL WETLAND: 1,039 LF
LENGTH OVER PRIVATE TIDAL WETLAND: 87 LF

NOT FOR CONSTRUCTION

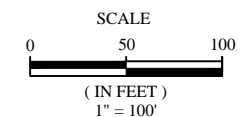

KCI
TECHNOLOGIES

**ENGINEERS
PLANNERS
SCIENTISTS
CONSTRUCTION MANAGERS**

10 N. JEFFERSON STREET
SUITE 308
FREDERICK, MD 21701
301-228-2502
WWW.KCI.COM

[illegible]

DRAWN BY	NJK / AAW
CHECKED BY	JWE / JB
APPROVED BY:	BJF
DRAWING DATE:	AUGUST 2023

PROJECT NUMBER:	022008251B
LOCATION:	DORCHESTER, MD
SCALE:	AS SHOWN
SHEET TITLE:	IMPACT 34 ELLIOTT ISLAND RD

SHEET NUMBER
45 OF 59

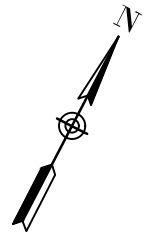

- FISHING BAY

ATTACH AT 24'-0"
(ABOVE EX. VZN)
48" BELOW UTILITY
CHOPTANK POLE
#502-375/T4

ATTACH AT 23'-0"
60" BELOW UTILITY
CHOPTANK POLE
#502-377-H

ATTACH AT 24'-0"
(ABOVE EX. VZN)
48" BELOW UTILITY
CHOPTANK POLE
#502-377

ATTACH AT 24'-0"
(ABOVE EX. VZN)
48" BELOW UTILITY
CHOPTANK POLE
#502-376/T5

LASH (1) 48 CT FIBER
ON 6.6M STRAND

NOTIFY "MISS UTILITY" AT 1-800-257-7777 48 HOURS PRIOR TO DOING ANY EXCAVATION. THE LOCATIONS OF EXISTING UNDERGROUND UTILITIES SHOWN WITHIN THESE PLANS ARE AN APPROXIMATE WAY ONLY AND HAVE NOT BEEN INDEPENDENTLY VERIFIED BY THE OWNER OR ITS REPRESENTATIVE. THE CONTRACTOR SHALL DETERMINE THE EXACT LOCATION OF ALL EXISTING UTILITIES BEFORE COMMENCING WORK, AND AGREES TO BE FULLY RESPONSIBLE FOR ANY AND ALL DAMAGES WHICH MIGHT BE OCCASIONED BY THE CONTRACTORS FAILURE TO EXACTLY LOCATED AND PRESERVE ANY AND ALL UNDERGROUND UTILITIES.

LENGTH OVER STATE TIDAL WETLAND: 998 LF

NOT FOR CONSTRUCTION

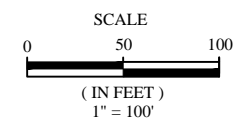

PROJECT:
ELLIOTT ISLAND



MARYLAND BROADBAND
COOPERATIVE, INC.
2129A Northwood Drive
Salisbury, MD 21801

W.O.: XXXXXXXXX

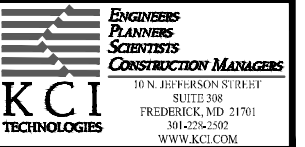
[illegible]

DRAWN BY	NJK / AAW
CHECKED BY	JWE / JB
APPROVED BY:	BJF
DRAWING DATE:	AUGUST 2023

PROJECT NUMBER:	022008251B
LOCATION:	DORCHESTER, MD
SCALE:	AS SHOWN
SHEET TITLE:	IMPACT 35 ELLIOTT ISLAND RD

SHEET NUMBER
46 OF 59

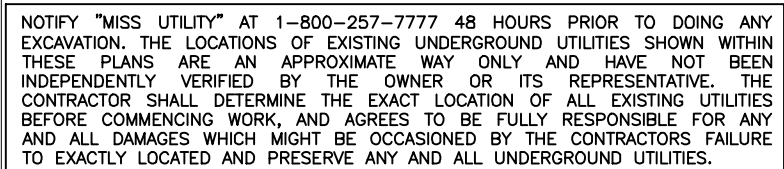

NOT FOR CONSTRUCTION



KCI
TECHNOLOGIES

**ENGINEERS
PLANNERS
SCIENTISTS
CONSTRUCTION MANAGERS**

10 N. JEFFERSON STREET
SUITE 308
FREDRICK, MD 21701
301-228-2502
WWW.KCI.COM

[illegible]

DRAWN BY:	NJK / AAW
CHECKED BY:	JWE / JB
APPROVED BY:	BJF
DRAWING DATE:	AUGUST 2023

PROJECT NUMBER:	022008251B
LOCATION:	DORCHESTER, MD
SCALE:	AS SHOWN
SHEET TITLE:	IMPACT 36 ELLIOTT ISLAND RD

SHEET NUMBER
47 OF 59



FISHING BAY

ATTACH AT 23'-0"
60" BELOW UTILITY
CHOPTANK POLE
#502-384

ATTACH AT 23'-0"
60" BELOW UTILITY
CHOPTANK POLE
#502-383

ATTACH AT 23'-0"
60" BELOW UTILITY
CHOPTANK POLE
#502-382

ATTACH AT 23'-0"
60" BELOW UTILITY
CHOPTANK POLE
#502-381

LASH (1) 48 CT FIBER
ON 6.6M STRAND

E 1603463.3512
(W75° 59' 07.25")

N 237231.4316
(N38° 18' 49.05")

NOTIFY "MISS UTILITY" AT 1-800-257-7777 48 HOURS PRIOR TO DOING ANY EXCAVATION. THE LOCATIONS OF EXISTING UNDERGROUND UTILITIES SHOWN WITHIN THESE PLANS ARE AN APPROXIMATE WAY ONLY AND HAVE NOT BEEN INDEPENDENTLY VERIFIED BY THE OWNER OR ITS REPRESENTATIVE. THE CONTRACTOR SHALL DETERMINE THE EXACT LOCATION OF ALL EXISTING UTILITIES BEFORE COMMENCING WORK, AND AGREES TO BE FULLY RESPONSIBLE FOR ANY AND ALL DAMAGES WHICH MIGHT BE OCCASIONED BY THE CONTRACTORS FAILURE TO EXACTLY LOCATED AND PRESERVE ANY AND ALL UNDERGROUND UTILITIES.

LENGTH OVER STATE TIDAL WETLAND: 878 LF
LENGTH OVER PRIVATE TIDAL WETLAND: 294 LF

NOT FOR CONSTRUCTION

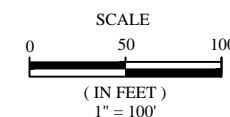

MARYLAND BROADBAND
COOPERATIVE, INC.
2129A Northwood Drive
Salisbury, MD 21801

W.O.: XXXXXXXXX

[illegible]

DRAWN BY:	NJK / AAW
CHECKED BY:	JWE / JB
APPROVED BY:	BJF
DRAWING DATE:	AUGUST 2023

PROJECT NUMBER:	022008251B
LOCATION:	DORCHESTER, MA
SCALE:	AS SHOWN
SHEET TITLE:	IMPACT 37 ELLIOTT ISLAND F

SHEET NUMBER

48 OF 59

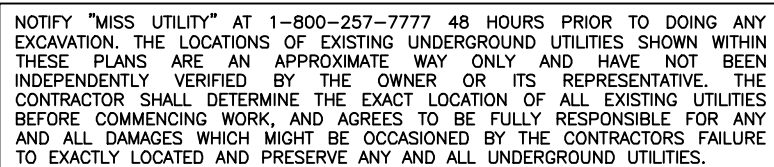

NOT FOR CONSTRUCTION

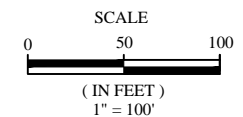
[illegible]

DRAWN BY:	NJK / AAW
CHECKED BY:	JWE / JB
APPROVED BY:	BJF
DRAWING DATE:	AUGUST 2023

PROJECT NUMBER:	022008251B
LOCATION:	DORCHESTER, MD
SCALE:	AS SHOWN
SHEET TITLE:	IMPACT 38 ELLIOTT ISLAND RD

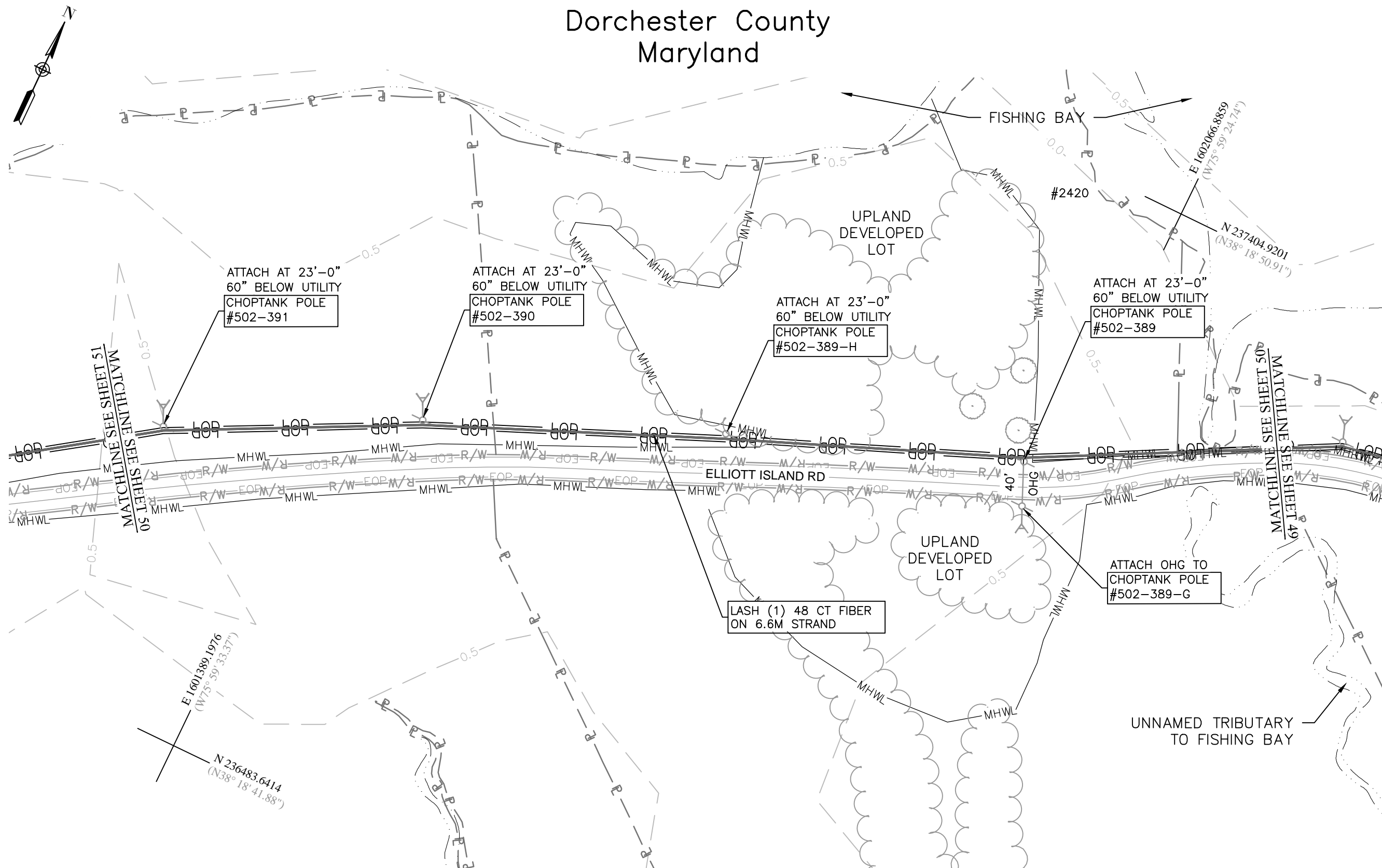

LENGTH OVER STATE TIDAL WETLAND: 773 LF
LENGTH OVER PRIVATE TIDAL WETLAND: 118 LF

NOT FOR CONSTRUCTION

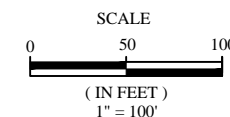

MARYLAND BROADBAND
COOPERATIVE, INC.
2129A Northwood Drive
Salisbury, MD 21801

W.O.: XXXXXXXXX

[illegible]

DRAWN BY	NJK / AAW
CHECKED BY	JWE / JB
APPROVED BY:	BJF
DRAWING DATE:	AUGUST 2023

PROJECT NUMBER:	022008251B
LOCATION:	DORCHESTER, MD
SCALE:	AS SHOWN
SHEET TITLE:	IMPACT 39 ELLIOTT ISLAND R

50 OF 59

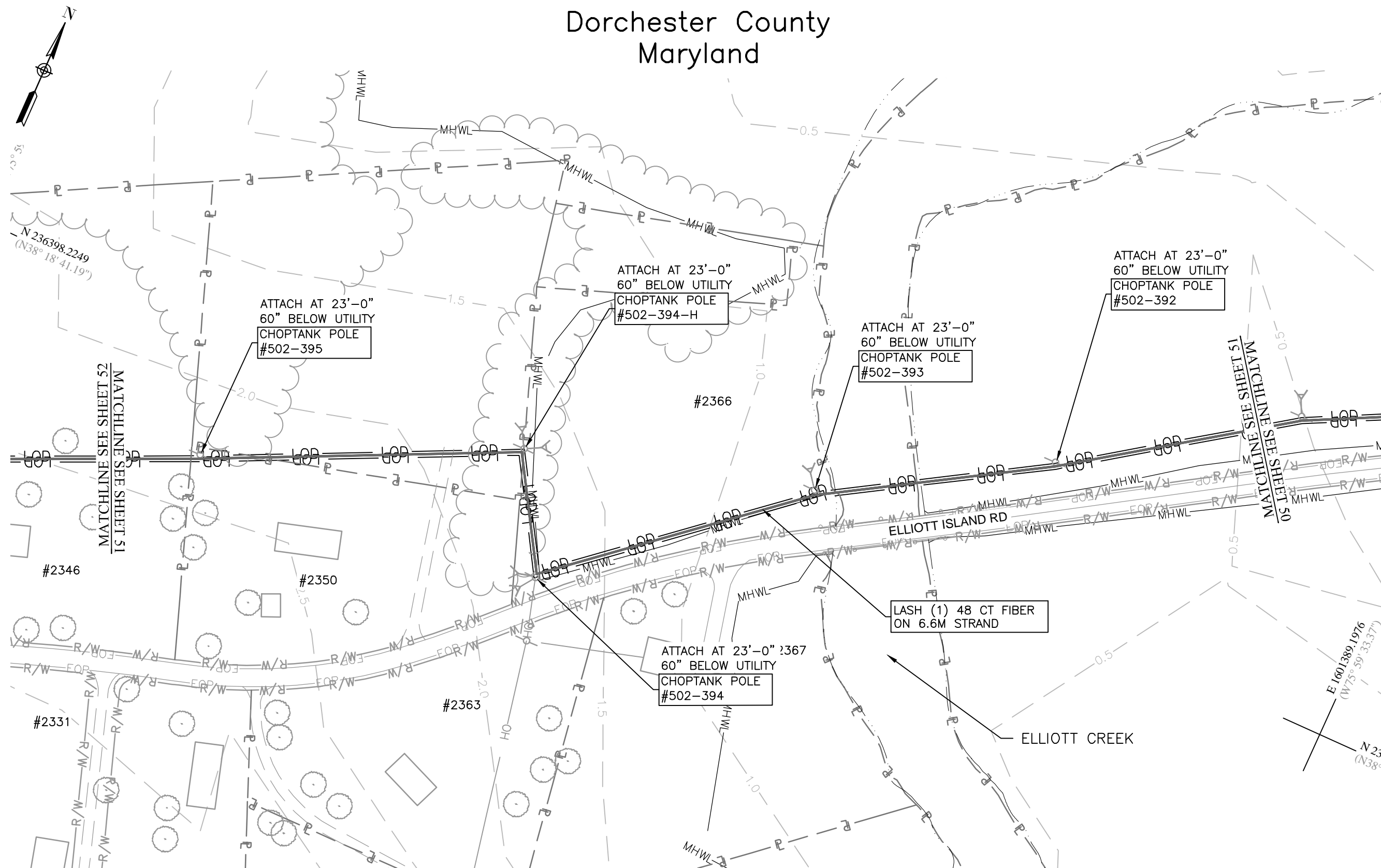

LENGTH OVER OPEN WATER: 93 LF

NOT FOR CONSTRUCTION

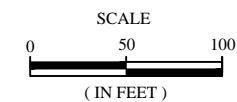

ELLIOTT ISLAND



MARYLAND BROADBAND
COOPERATIVE, INC.
2129A Northwood Drive
Salisbury, MD 21801

W.O.: XXXXXXXXX

[illegible]

DRAWN BY	NJK / AAW
CHECKED BY	JWE / JB
APPROVED BY:	BJF
DRAWING DATE:	AUGUST 2023

PROJECT NUMBER:	022008251B
LOCATION:	DORCHESTER, MD
SCALE:	AS SHOWN
SHEET TITLE:	IMPACT 40 ELLIOTT ISLAND R

SHEET NUMBER

51 OF 59

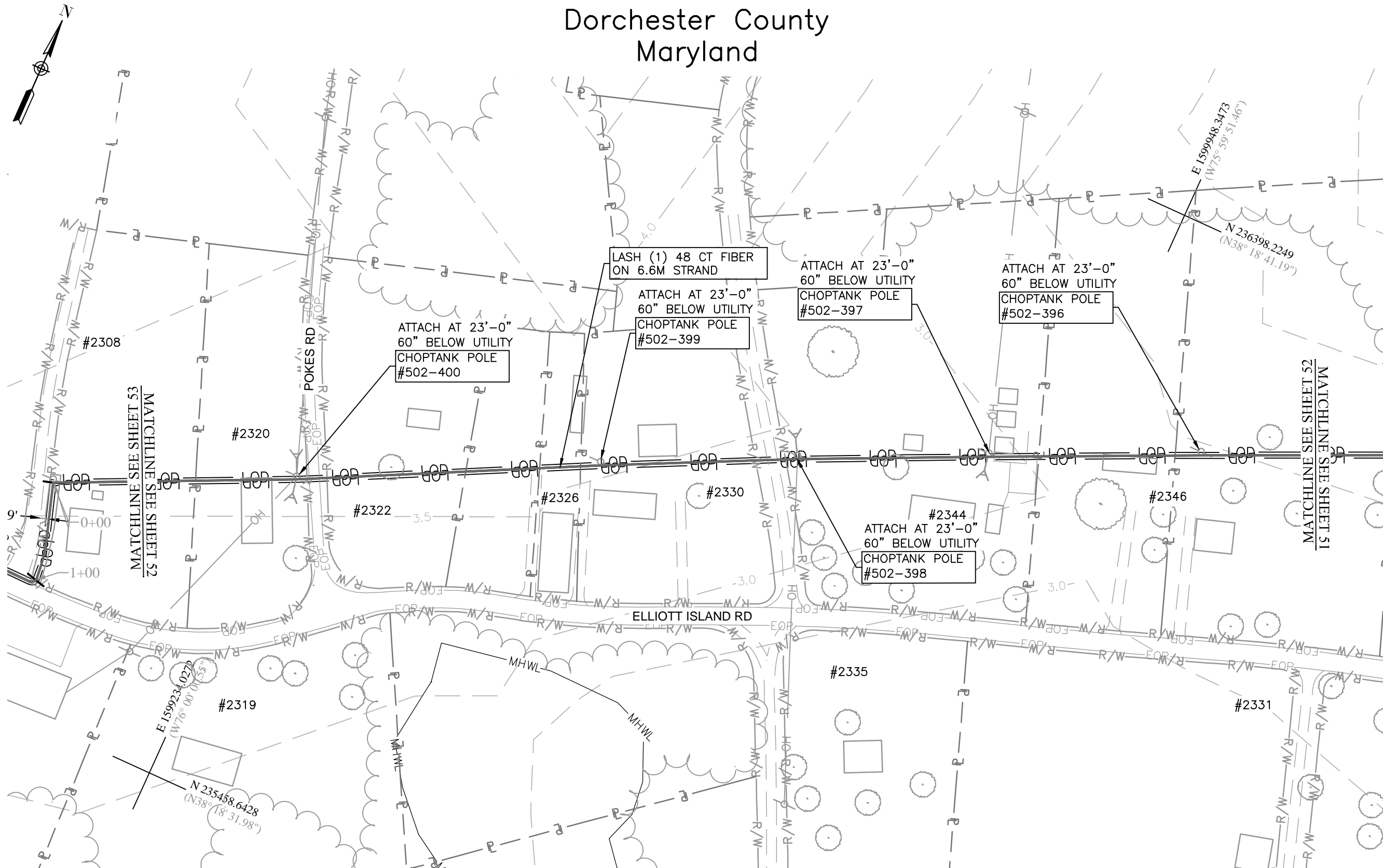

NO IMPACTS ON THIS SHEET

NOT FOR CONSTRUCTION

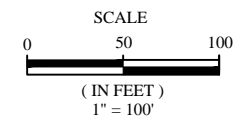

**ENGINEERS
PLANNERS
SCIENTISTS
CONSTRUCTION MANAGERS**

10 N. JEFFERSON STREET
SUITE 308
FREDERICK, MD 21701
301-228-2502
WWW.KCI.COM

[illegible]

DRAWN BY	NJK / AAW
CHECKED BY	JWE / JB
APPROVED BY:	BJF
DRAWING DATE:	AUGUST 2023

PROJECT NUMBER:	022008251B
LOCATION:	DORCHESTER, MD
SCALE:	AS SHOWN
SHEET TITLE:	IMPACT 41 ELLIOTT ISLAND RD

SHEET NUMBER
52 OF 59

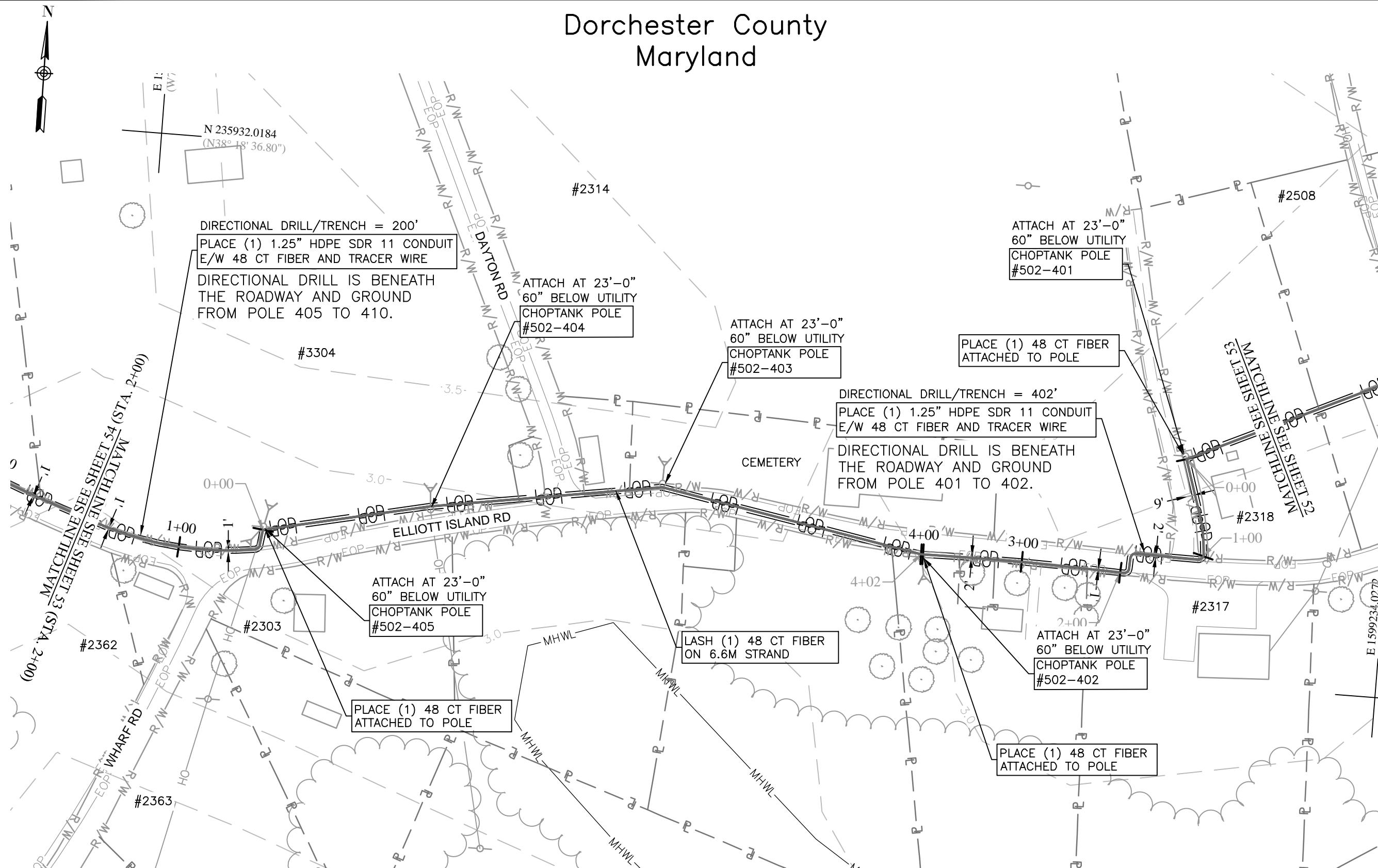

NO IMPACTS ON THIS SHEET

NOT FOR CONSTRUCTION

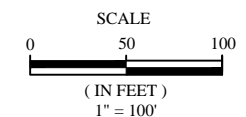

**ENGINEERS
PLANNERS
SCIENTISTS
CONSTRUCTION MANAGERS**

10 N. JEFFERSON STREET
SUITE 308
FREDERICK, MD 21701
301-228-2502
WWW.KCI.COM

[illegible]

DRAWN BY:	NJK / AAW
CHECKED BY:	JWE / JB
APPROVED BY:	BJF
DRAWING DATE:	AUGUST 2023

PROJECT NUMBER:	022008251B
LOCATION:	DORCHESTER, MD
SCALE:	AS SHOWN
SHEET TITLE:	IMPACT 42 ELLIOTT ISLAND RD

SHEET NUMBER
53 OF 59

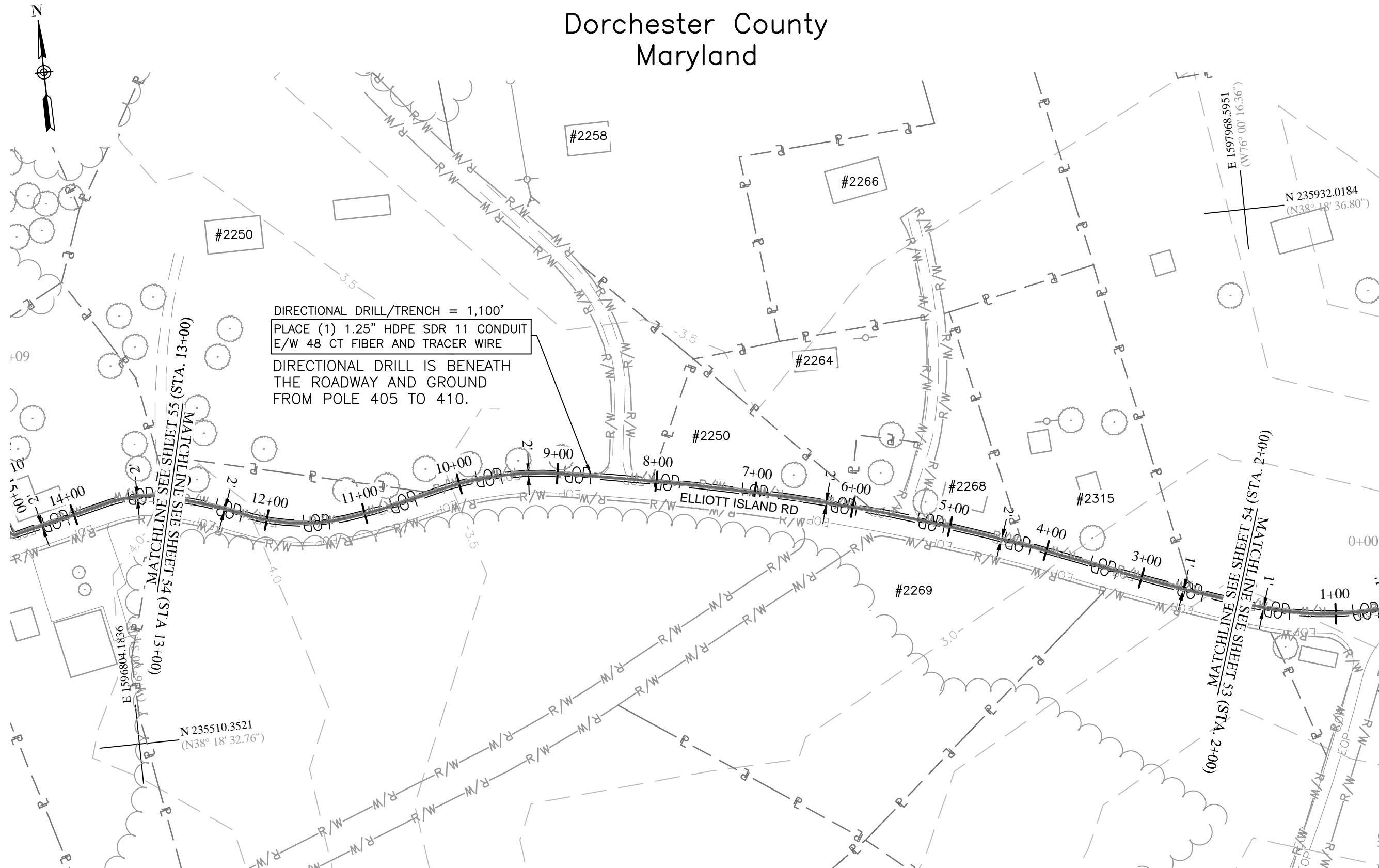

DIRECTIONAL DRILL/TRENCH = 1,100'

PLACE (1) 1.25" HDPE SDR 11 CONDUIT E/W 48 CT FIBER AND TRACER WIRE
--

DIRECTIONAL DRILL IS BENEATH
THE ROADWAY AND GROUND
FROM POLE 405 TO 410.

NO IMPACTS ON THIS SHEET

NOT FOR CONSTRUCTION

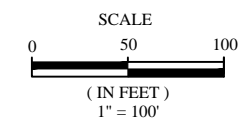

NOTIFY "MISS UTILITY" AT 1-800-257-7777 48 HOURS PRIOR TO DOING ANY EXCAVATION. THE LOCATIONS OF EXISTING UNDERGROUND UTILITIES SHOWN WITHIN THESE PLANS ARE AN APPROXIMATE WAY ONLY AND HAVE NOT BEEN INDEPENDENTLY VERIFIED BY THE OWNER OR ITS REPRESENTATIVE. THE CONTRACTOR SHALL DETERMINE THE EXACT LOCATION OF ALL EXISTING UTILITIES BEFORE COMMENCING WORK, AND AGREES TO BE FULLY RESPONSIBLE FOR ANY AND ALL DAMAGES WHICH MIGHT BE OCCASIONED BY THE CONTRACTORS FAILURE TO EXACTLY LOCATED AND PRESERVE ANY AND ALL UNDERGROUND UTILITIES.



W.O.: XXXXXXXXX



**ENGINEERS
PLANNERS
SCIENTISTS
CONSTRUCTION MANAGERS**

10 N. JEFFERSON STREET
SUITE 308
FREDERICK, MD 21701
301-228-2502
WWW.KCI.COM

[illegible]

DRAWN BY:	NJK / AAW
CHECKED BY:	JWE / JB
APPROVED BY:	BJF
DRAWING DATE:	AUGUST 2023

PROJECT NUMBER:	022008251B
LOCATION:	DORCHESTER, MD
SCALE:	AS SHOWN
SHEET TITLE:	IMPACT 43 ELLIOTT ISLAND RD

SHEET NUMBER
54 OF 59

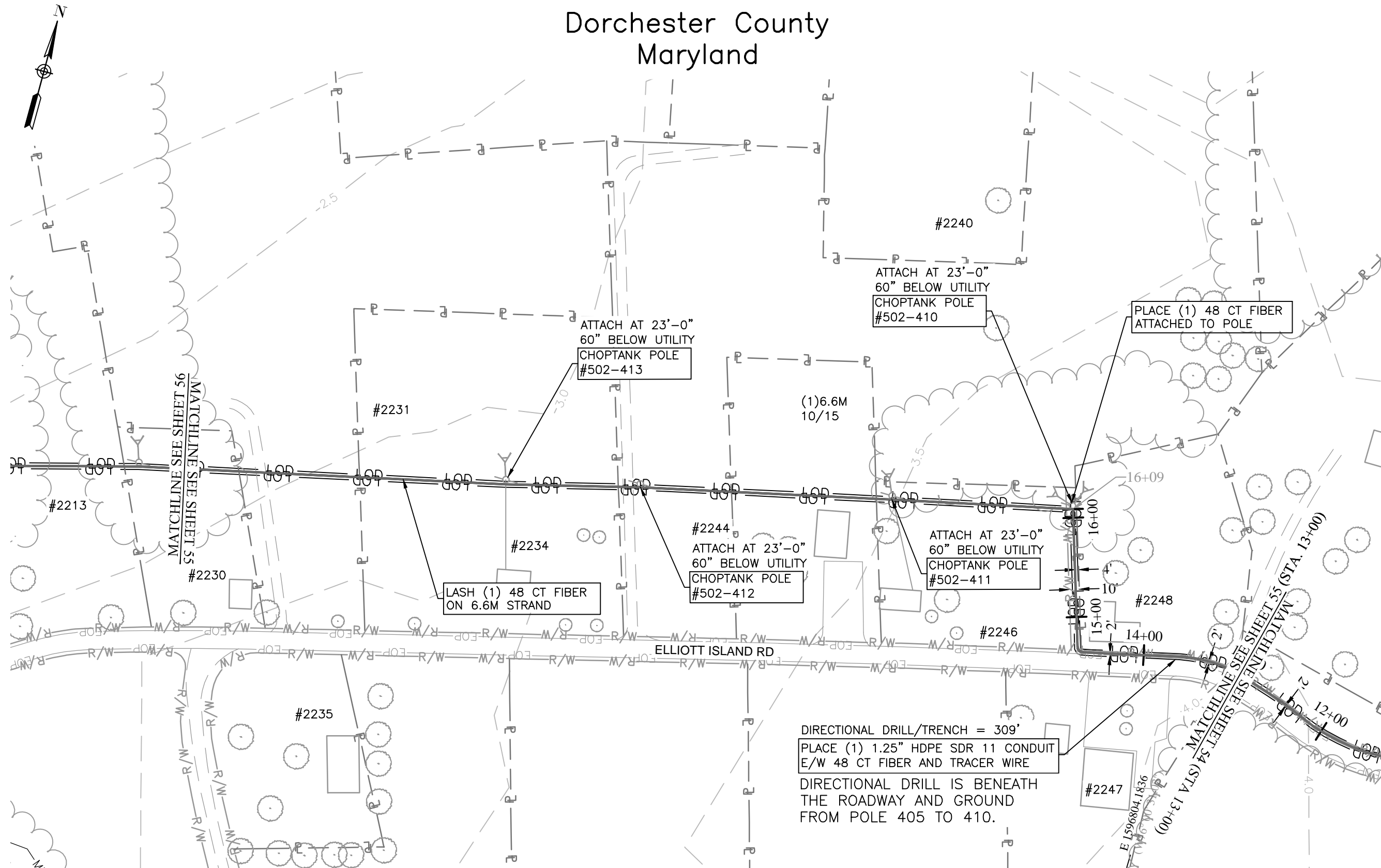

NO IMPACTS ON THIS SHEET

NOT FOR CONSTRUCTION

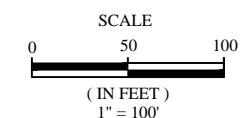

KCI
TECHNOLOGIES

**ENGINEERS
PLANNERS
SCIENTISTS
CONSTRUCTION MANAGERS**

10 N. JEFFERSON STREET
SUITE 308
FREDERICK, MD 21701
301-228-2502
WWW.KCI.COM

[illegible]

DRAWN BY:	NJK / AAW
CHECKED BY:	JWE / JB
APPROVED BY:	BJF
DRAWING DATE:	AUGUST 2023

PROJECT NUMBER:	022008251B
LOCATION:	DORCHESTER, MD
SCALE:	AS SHOWN
SHEET TITLE:	IMPACT 44 ELLIOTT ISLAND RD

SHEET NUMBER
55 OF 59

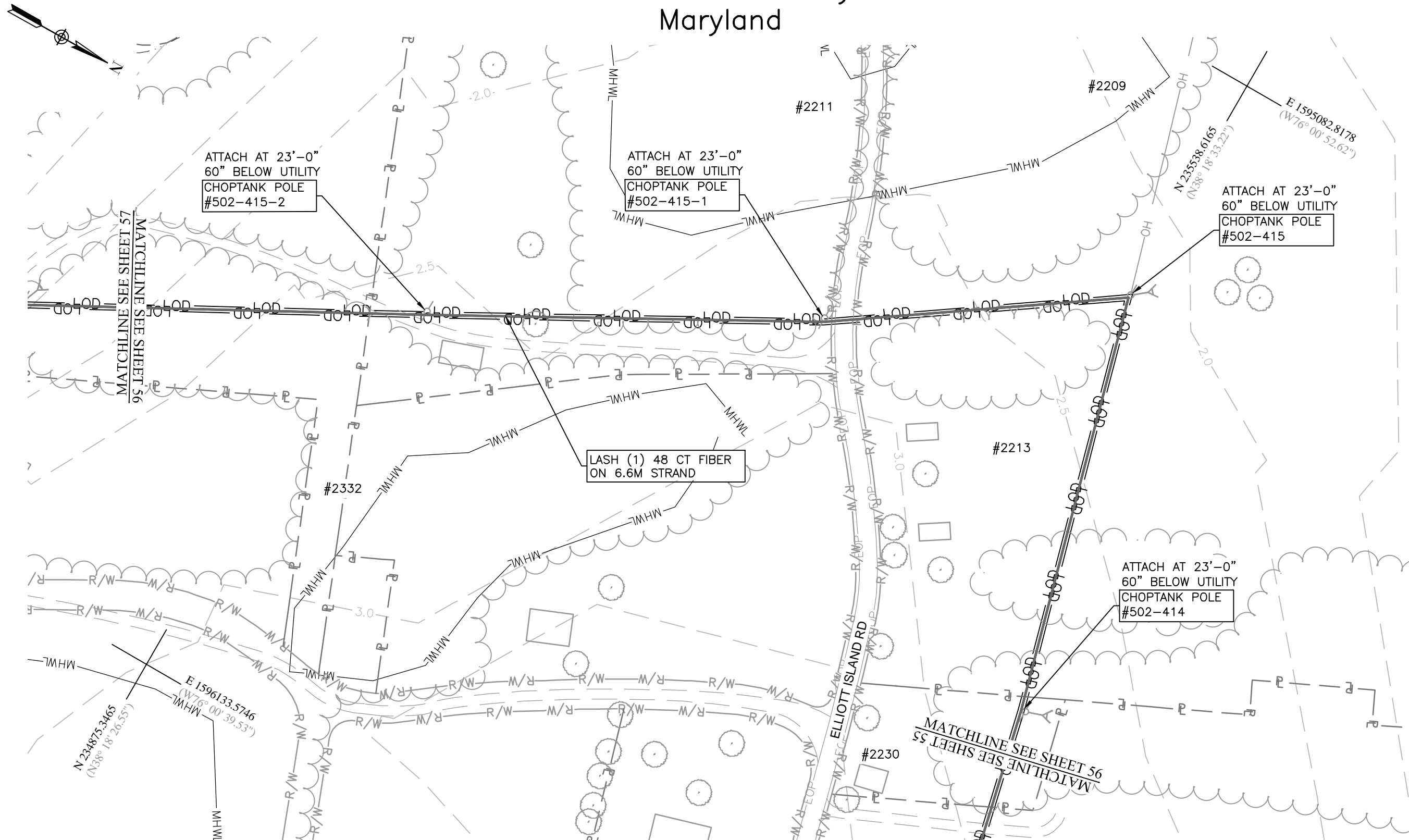

NO IMPACTS ON THIS SHEET

NOT FOR CONSTRUCTION

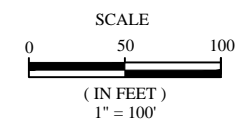
[illegible]

DRAWN BY:	NJK / AAW
CHECKED BY:	JWE / JB
APPROVED BY:	BJF
DRAWING DATE:	AUGUST 2023

PROJECT NUMBER:	022008251B
LOCATION:	DORCHESTER, MD
SCALE:	AS SHOWN
SHEET TITLE:	IMPACT 45 ELLIOTT ISLAND RD

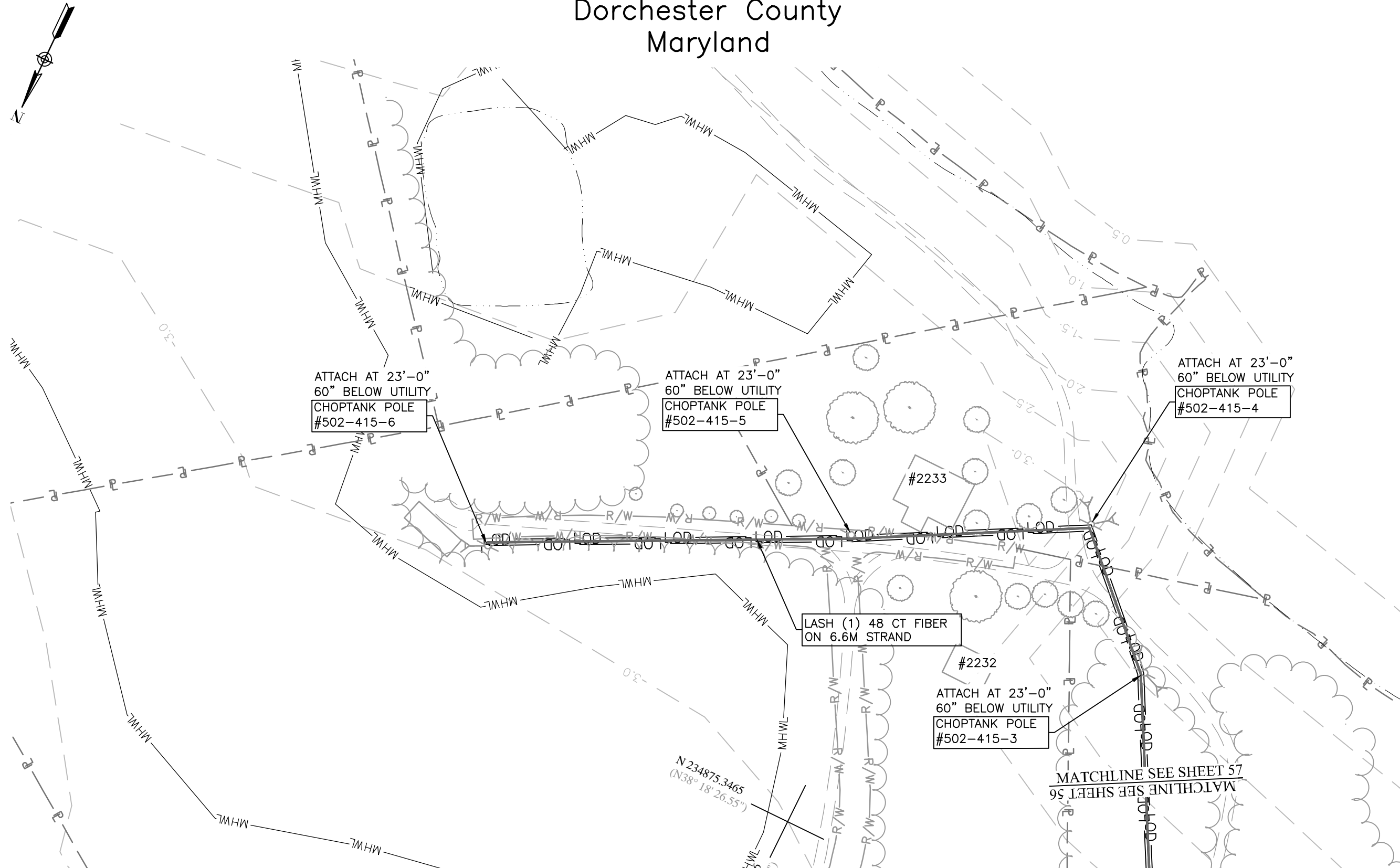

NO IMPACTS ON THIS SHEET

NOT FOR CONSTRUCTION

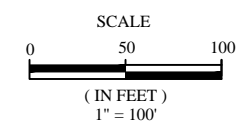

**ENGINEERS
PLANNERS
SCIENTISTS
CONSTRUCTION MANAGERS**

10 N. JEFFERSON STREET
SUITE 308
FREDERICK, MD 21701
301-228-2502
WWW.KCI.COM

[illegible]

DRAWN BY	NJK / AAW
CHECKED BY	JWE / JB
APPROVED BY:	BJF
DRAWING DATE:	AUGUST 2023

PROJECT NUMBER:	022008251B
LOCATION:	DORCHESTER, MD
SCALE:	AS SHOWN
SHEET TITLE:	IMPACT 46 ELLIOTT ISLAND RD

SHEET NUMBER
57 OF 59

	LINEAR FOOTAGE OVER STATE TIDAL WETLAND
IMPACT 24	1,166
IMPACT 25	397
IMPACT 26	1,193
IMPACT 27	1,152
IMPACT 28	862
IMPACT 29	917
IMPACT 30	1,177
IMPACT 31	974
IMPACT 32	1,220
IMPACT 33	730
IMPACT 34	1,039
IMPACT 35	998
IMPACT 36	952
IMPACT 37	878
IMPACT 38	1,072
IMPACT 39	773
IMPACT 40	647
IMPACT 41	0
IMPACT 42	0
IMPACT 43	0
IMPACT 44	0
IMPACT 45	0
IMPACT 46	0
TOTAL	37,751

NOT FOR CONSTRUCTION

Dorchester County
Maryland

	LINEAR FOOTAGE OVER PRIVATE TIDAL WETLAND
IMPACT 1	0
IMPACT 2	396
IMPACT 3	604
IMPACT 4	0
IMPACT 5	0
IMPACT 6	0
IMPACT 7	459
IMPACT 8	178
IMPACT 9	0
IMPACT 10	0
IMPACT 11	0
IMPACT 12	0
IMPACT 13	0
IMPACT 14	0
IMPACT 15	262
IMPACT 16	469
IMPACT 17	0
IMPACT 18	0
IMPACT 19	0
IMPACT 20	0
IMPACT 21	0
IMPACT 22	0
IMPACT 23	201

	LINEAR FOOTAGE OVER PRIVATE TIDAL WETLAND
IMPACT 24	0
IMPACT 25	315
IMPACT 26	0
IMPACT 27	0
IMPACT 28	273
IMPACT 29	259
IMPACT 30	0
IMPACT 31	263
IMPACT 32	0
IMPACT 33	182
IMPACT 34	87
IMPACT 35	0
IMPACT 36	217
IMPACT 37	294
IMPACT 38	105
IMPACT 39	118
IMPACT 40	0
IMPACT 41	0
IMPACT 42	0
IMPACT 43	0
IMPACT 44	0
IMPACT 45	0
IMPACT 46	0
TOTAL	4,682

NOTIFY "MISS UTILITY" AT 1-800-257-7777 48 HOURS PRIOR TO DOING ANY EXCAVATION. THE LOCATIONS OF EXISTING UNDERGROUND UTILITIES SHOWN WITHIN THESE PLANS ARE AN APPROXIMATE WAY ONLY AND HAVE NOT BEEN INDEPENDENTLY VERIFIED BY THE OWNER OR ITS REPRESENTATIVE. THE CONTRACTOR SHALL DETERMINE THE EXACT LOCATION OF ALL EXISTING UTILITIES BEFORE COMMENCING WORK, AND AGREES TO BE FULLY RESPONSIBLE FOR ANY AND ALL DAMAGES WHICH MIGHT BE OCCASIONED BY THE CONTRACTORS FAILURE TO EXACTLY LOCATED AND PRESERVE ANY AND ALL UNDERGROUND UTILITIES.

NOT FOR CONSTRUCTION

PROJECT:
ELLIOTT ISLAND

MARYLAND
BROADBAND
COOPERATIVE

MARYLAND BROADBAND
COOPERATIVE, INC.
2129A Northwood Drive
Salisbury, MD 21801

W.O.: XXXXXXXX

KCI
TECHNOLOGIES

ENGINEERS
PLANNERS
SCIENTISTS
CONSTRUCTION MANAGERS
10 N. JEFFERSON STREET
SUITE 308
FREDERICK, MD 21701
301-228-2502
WWW.KCI.COM

REVISIONS NO.	DATE	DESCRIPTION	BY																	

DRAWN BY:	NJK / AAW
CHECKED BY:	JWE / JB
APPROVED BY:	BJF
DRAWING DATE:	AUGUST 2023

PROJECT NUMBER:	022008251B
LOCATION:	DORCHESTER, MD
SCALE:	AS SHOWN
SHEET TITLE:	IMPACT TOTALS ELLIOTT ISLAND RD